Model: WB711278

EXCLUSIVE BRANDS

Global Industrial™ 96 Inch Pallet Rack Beam - Slotted 4170 lbs cap (2Pcs)

★★★★★ (0)

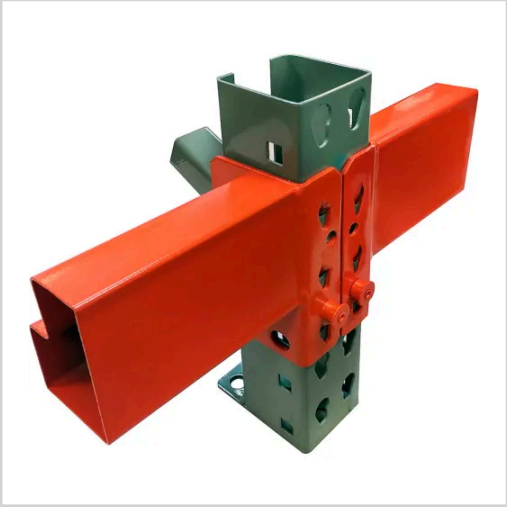

Ships within 1 Business Day

Product Description

✓16-gauge steel beams
✓4170 lb. shelf capacity (per pair)
✓ Compatible with teardrop-style uprights

GLOBAL TEAR DROP PALLET RACK
Beams

High strength one-piece tube-seamed steel beams. Powder coat baked polyester finish. 1-5/8"H step beam design accommodates cross bars and decking. Beams provide secure connections to upright frames using 3 button studs on the connector plate ends. 3-button studs provide positive locking, along with the self-engaging spring-loaded Safety Piston. Full "C" type weld construction ensures maximum durability under all conditions. b>To select load beam determine the desired length by adding a minimum of 10" to two pallet widths or 14" to three pallet widths. Additional spacing may be required for pallets with excessive load overhang. Ensure that each pair of beams is capable of supporting the weight of the pallets per level. Sold in pairs (*Price is per pair).

Global – Pallet Rack Disclaimer:
If seismic conditions apply, verification of capacities must be confirmed with a seismic engineer. Global is not responsible for engineering, installation and/or application of this material. Global is not responsible for permits. It is the full responsibility of the customer to check the contents and quantities. The (lbs) capacity rating (s) provided are for reference only. These ratings apply to static (non- seismic) conditions only.

Specifications

Weights & Dimensions

Width	96 in
Connection	Slotted
Beam Height	3-3/5 in

Product Details

Assembly Required	No
Beam Ledge Type	Slotted
Shelf Capacity	4170 lbs
Material	Steel
Package Quantity	2
Color	Orange
Manufacturers Part Number	711278

Brand	Global Industrial