Flextur™
A more excellent way to work.

Cobot Welding Systems

Maximize Efficiency

Flextur's Cobot Welding Systems

36" x 36" Quick-Change Fixture Plate

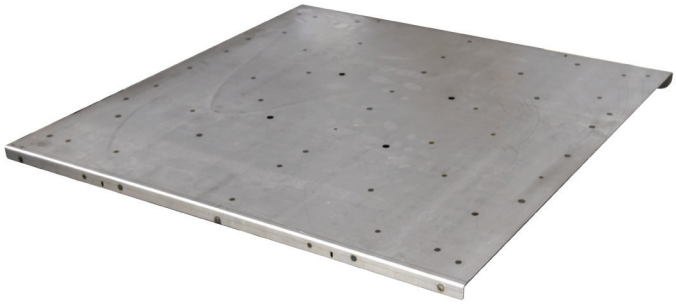

Flextur™ 36" x 36" Quick-Change Fixture Plate for use on 36" x 36" or 72" x 36" Flextur Quick-Change Fixture Tables for accurate fixture placement. As a part of the Cobot Welding System by Flextur™ this Quick-Change Fixture Plate assists in creating an extremely accurate, efficient, safe, and highly productive cobot welding solution.

- Extremely Accurate (+/-.01"
- Easy Tack on Fixture
- Change Fixtures in Minutes
- Storage Solutions available
- Patented Design



Part Number: **71500106**

Requires Docking Station (sold separately)

The Flextur Cobot Welding System solves these three major issues:

1. **Complexity in Automation:** Designed for simplicity, it ensures ease of use and repeatability.
2. **Transitioning from Hand Welding:** Streamlines the shift to automation, making it seamless for your team.
3. **Slow Changeovers:** Enables faster setups to mazimize arc-on time and boost productivity.

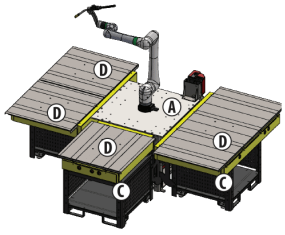

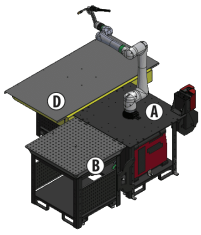

Flextur's advanced Cobot Welding System is equipped with Quick-Change Fixture Plates and has proven to boost productivity by over 300%!

When working with Flextur, you too can experience a surge in your metal manufacturing output, address labor and skills gaps, and overcome fixturing challenges.

The Modular Design of the Flextur Cobot Welding System adapts with you.

16875 Jericho Rd • Dalton, OH 44618
connect@**Flextur**.com • www.**Flextur**.com • 877-435-3988
111323 • COPYRIGHT FLEXTUR 2024

USA MADE