Model: WBB3241881

EXCLUSIVE BRANDS

Nexel® High Density Floor Track Shelving, 1 Unit, Chrome, 36"W x 21"D x 76"H, 6' Length

★★★★★ (0)





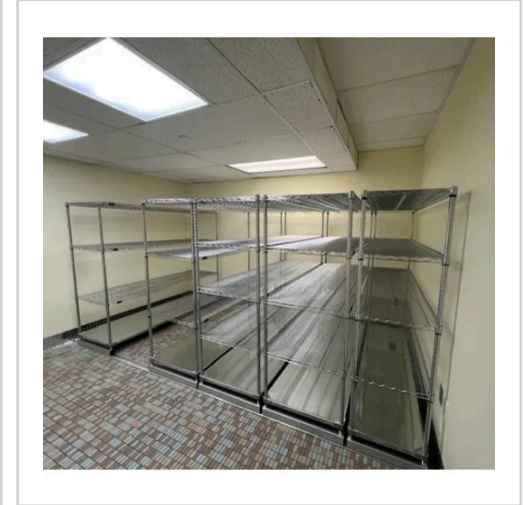

Ships within 1 Business Day

Product Description

✓ Maximize Storage Capacity by 150%
✓ Smooth Glide Track System moves fully loaded units with minimal effort
✓ NSF Certified Chrome Wire delivers durable, sanitary performance for heavy daily use

The Nexel® High Density Floor Track Wire Shelving System is engineered to dramatically increase storage capacity by boosting usable space by up to 150% while keeping inventory

organized, visible, and easy to access. Its V groove floor track and industrial grade bearings allow each shelving unit to glide effortlessly, eliminating unnecessary aisles and optimizing every inch of your facility. Built with durable chrome wire shelving, the system supports 1,500 lbs per unit, resists corrosion, and features shelves that reposition in 1" increments to adapt to changing storage needs.

- NSF approved and ADA compliant for safe commercial use
- Chrome wire shelves with reinforced ribs for long term durability
- Open wire design enhances airflow, visibility, and cleanliness

Specifications

Weights & Dimensions

Length	6 ft
Width	36 in
Depth	21 in
Height	76 in
Unit Capacity	1500 lbs

Product Details

Assembly Required	Yes
Type	Floor Track
Shelf Type	Flat Wire
Shelf Capacity	800 lbs
Color	Chrome
Application	Dry
Finish	Chrome
Number of Shelves	4
Unit Type	1 Mobile

Brand	Nexel

Warranty

Warranty	1 Year Limited

Compliance & Certifications

Certifications	NSF