Model: WBB3243299

EXCLUSIVE BRANDS

Global Industrial™ Standard Duty Boltless Shelving Additional Shelf, 60"W x 24"D, Duradeck Deck

★★★★★ (0)



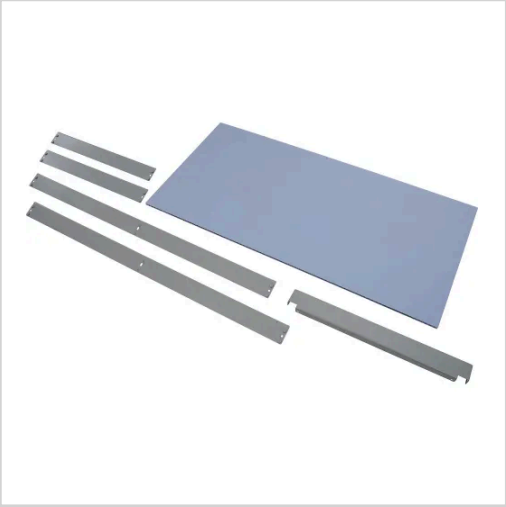

Backordered, expected around 01/20/2027

Product Description

✓ Engineered to support up to 640 lbs. when evenly distributed
✓ Front & back double rivet beams for added stability
✓ Compatible with coordinating Global Industrial™ Standard-Duty Boltless Shelving systems

The 60"W x 24"D Global Industrial™ Standard-Duty Boltless Shelf is your solution for adding or replacing levels within your existing storage system. Ideal for reliable, everyday

organization, this additional shelf delivers the strength and stability required for supporting heavier loads. Each kit includes two steel side beams, a Duradeck shelf deck, and double-rivet front and back beams that lock firmly into place using a button stud design to minimize shifting. The smooth, nonporous Duradeck surface resists moisture and wipes clean quickly, making it the perfect choice for healthcare and food service applications.

- Ideal for any industry where cleanliness is essential
- Durable roll-formed steel with a chip-resistant finish

Specifications

Weights & Dimensions

Width	60 in
Depth	24 in

Product Details

Assembly Required	Yes
Style	Double Rivet Beam
Type	Additional Shelf
Shelf Type	Duradeck Vinyl Deck
Shelf Capacity	640 lbs
Deck Type	Duradeck Vinyl Deck
Color	Gray
Unit Type	Standard Duty
Brand	Global Industrial

Warranty

Warranty	1 Year Limited