Model: WB581103GY

EXCLUSIVE BRANDS

Global Industrial™ Standard Duty Boltless Shelving Z Beam Additional Shelf, 96"W x 24"D, Wire Deck

★★★★★ (0)



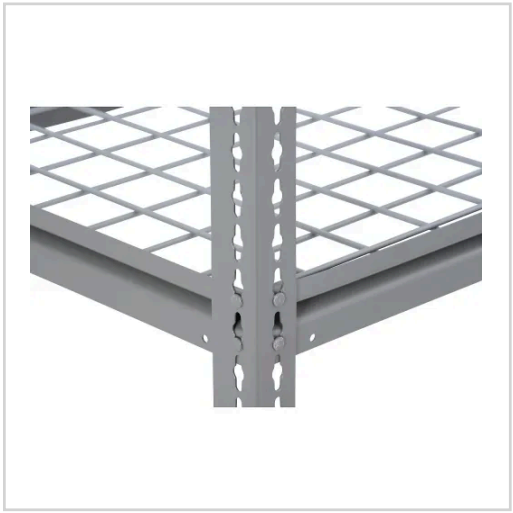



Ships Same Day

Product Description

High Capacity Boltless Rack with Wire Decking
Additional Level
Add an additional level to your existing rack. Includes 4 beams and wire decking.

Specifications

Weights & Dimensions

Width	96 in
Depth	24 in
Gauge	14 ga

Product Details

Assembly Required	Yes
Type	Additional Shelf
Shelf Type	Wire Deck
Shelf Capacity	1000 lbs
Color	Gray
Style	Double Rivet Z Beam
Material	Steel
Deck Type	Wire Deck
Unit Type	Standard Duty
Brand	Global Industrial

Warranty

Warranty	1 Year Limited