Model: WBB3243280

EXCLUSIVE BRANDS

Global Industrial™ Standard Duty Boltless Shelving Additional Shelf, 48"W x 24"D, Duradeck Deck

★★★★★ (0)



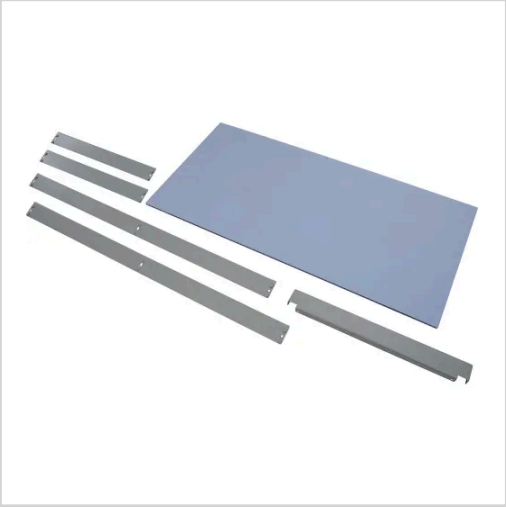

Available on or around 11/27/2026

Product Description

✓ Engineered to support up to 800 lbs. when evenly distributed
✓ Front & back double rivet beams for added stability
✓ Compatible with coordinating Global Industrial™ Standard-Duty Boltless Shelving systems

The 48"W x 24"D Global Industrial™ Standard-Duty Boltless Shelf is your solution for

adding or replacing levels within your existing storage system. Ideal for reliable, everyday organization, this additional shelf delivers the strength and stability required for supporting heavier loads. Each kit includes two steel side beams, a Duradeck shelf deck, and double-rivet front and back beams that lock firmly into place using a button stud design to minimize shifting. The smooth, nonporous Duradeck surface resists moisture and wipes clean quickly, making it the perfect choice for healthcare and food service applications.

- Ideal for any industry where cleanliness is essential
- Durable roll-formed steel with a chip-resistant finish

Specifications

Weights & Dimensions

Width	48 in
Depth	24 in

Product Details

Assembly Required	Yes
Style	Double Rivet Beam
Type	Additional Shelf
Shelf Type	Duradeck Vinyl Deck
Shelf Capacity	800 lbs
Deck Type	Duradeck Vinyl Deck
Color	Gray
Unit Type	Standard Duty
Brand	Global Industrial

Warranty

Warranty	1 Year Limited