Model: WBB3243297

EXCLUSIVE BRANDS

# Global Industrial™ Standard Duty Boltless Shelving Additional Shelf, 72"W x 24"D, Duradeck Deck

★★★★★ (0)



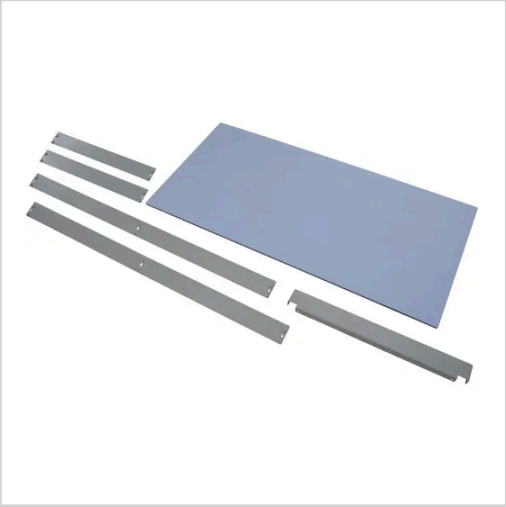

Backordered, expected around 01/20/2027

## Product Description

✓ Engineered to support up to 800 lbs. when evenly distributed
✓ Front & back double rivet beams for added stability
✓ Compatible with coordinating Global Industrial™ Standard-Duty Boltless Shelving systems

The 72"W x 24"D Global Industrial™ Standard-Duty Boltless Shelf is your solution for adding or replacing levels within your existing storage system. Ideal for reliable, everyday

organization, this additional shelf delivers the strength and stability required for supporting heavier loads. Each kit includes two steel side beams, a Duradeck shelf deck, and double-rivet front and back beams that lock firmly into place using a button stud design to minimize shifting. The smooth, nonporous Duradeck surface resists moisture and wipes clean quickly, making it the perfect choice for healthcare and food service applications.

- Ideal for any industry where cleanliness is essential
- Durable roll-formed steel with a chip-resistant finish

## Specifications

### Weights & Dimensions

| | |
|---|---|
| Width | 72 in |
| Depth | 24 in |

### Product Details

| | |
|---|---|
| Assembly Required | Yes |
| Style | Double Rivet Beam |
| Type | Additional Shelf |
| Shelf Type | Duradeck Vinyl Deck |
| Shelf Capacity | 800 lbs |
| Deck Type | Duradeck Vinyl Deck |
| Color | Gray |
| Unit Type | Standard Duty |
| Brand | Global Industrial |

### Warranty

| | |
|---|---|
| Warranty | 1 Year Limited |