

# LEONORA LOUNGE ARMCHAIR

SKU:CMMOAS-402-CDLEONOS

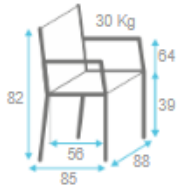

	← 1.4 m → FABRIC CONSUMPTION (M)				LEATHER (M2)
	1 UN	2 UN	4 UN	6 UN	1 UN
<b>SINGLE FABRIC</b>	3.05	5.55	11.10	16.65	5.24



REF: CDLEONOS1

WOOD	STOCK	MIN
Beech Wood	✓	0
Ash Wood	✗	6
Oak	✗	6
Walnut	✗	6



**Dimensions:**

Height: 82 cm - 32.3"  
 Width: 88 cm - 34.6"  
 Depth: 85 cm - 33.5"  
 Seat Height: 39 cm - 15.4"  
 Arm Height: 64 cm - 25.2"

**Material:**

Solid beech wood frame and it is available with an upholstered seat and back. This product is offered in other finishes, and in fabric, leather or COM. Contact us for dimensions and finishes customizations.

# LEONORA PLUS LOUNGE ARMCHAIR

SKU:CMMOAS-402-CDLEONOS

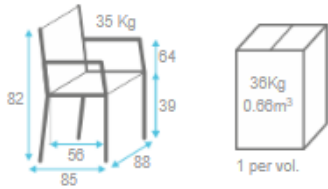

	← 1.4 m → FABRIC CONSUMPTION (M)				LEATHER (M2)
	1 UN	2 UN	4 UN	6 UN	1 UN
SINGLE FABRIC	5.65	10.70	21.50	32.25	10.11

REF: CDLEONOS3

WOOD	STOCK	MIN
Beech Wood	✓	0
Ash Wood	✗	6
Oak	✗	6
Walnut	✗	6

## Dimensions:

Height: 82 cm - 32.3"  
 Width: 88 cm - 34.6"  
 Depth: 85 cm - 33.5"  
 Seat Height: 39 cm - 15.4"  
 Arm Height: 64 cm - 25.2"

## Material:

Solid beech wood frame and it is available with an upholstered seat and back. This product is offered in other finishes, and in fabric, leather or COM. Contact us for dimensions and finishes customizations.

## ASTON VINYL Indoor/Outdoor



Aston 813 Linen



Aston 507 Rich Ivory



Aston 805 Cream



Aston 300 Gold



Aston 905 Dove



Aston 952 Platinum



Aston 238 Citrus



Aston 823 Chablis



Aston 837 Stone



Aston 314 Mustard



Aston 801 Tan



Aston 815 Buff



Aston 817 Chestnut



Aston 703 Mink



Aston 814 Espresso



Aston 807 Mushroom



Aston 203 Emerald



Aston 116 Navy



Aston 105 Indigo



Aston 953 Gunmetal



Aston 904 Pewter



Aston 919 Zinc



Aston 954 Graphite



Aston 900 Black



Aston 906 Ash

## ASTON VINYL Indoor/Outdoor



Aston 220 Light Green



Aston 204 Moss



Aston 233 Pistachio



Aston 226 Lime



Aston 228 Bottle Green



Aston 506 Mist



Aston 253 Cardamom

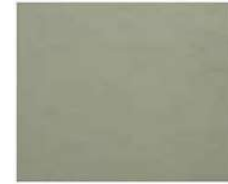

Aston 205 Sage Green



Aston 110 Pacific



Aston 219 Seafoam



Aston 215 Elm



Aston 251 Eau de Nil



Aston 100 Blue



Aston 134 Sky



Aston 131 Azure



Aston 151 Teal



Aston 192 Ink



Aston 108 Delph



Aston 613 Pale Pink



Aston 414 Wine



Aston 412 Purple



Aston 213 Aubergine



Aston 409 Magenta



Aston 414 Wine

**ASTON VINYL Indoor/Outdoor**



Aston 414 Wine



Aston 412 Purple



Aston 213 Aubergine



Aston 409 Magenta



Aston 414 Wine



Aston 618 Blush



Aston 400 Red



Aston 700 Brown



Aston 401 Amber



Aston 444 Cherry



Aston 407 Burgundy



Aston 408 Terracotta



Aston 877 Oyster



Upholstery



Flame Retardant



Abrasion



Waterproof



Outdoor & Indoor



Anti-Microbial



Stain Resistant



Phthalate Free



Heavy Metals Free

## PROJECT VELVET WATER REPELLENT/PROJECT FR



01 Ivory



02 Sand



03 Beige



04 Taupe



05 Chocolate



06 Curry



07 Pure Yellow

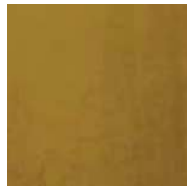

08 Golden Olive



09 Dark Green



10 Storm Blue



11 Aqua Marine



12 Capri Blue

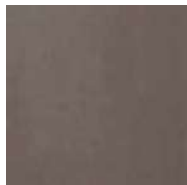

13 Light Gray



14 Lavender



15 Ash Rose

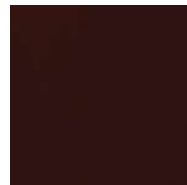

16 Deep Bordeaux



17 Rubi



18 Black

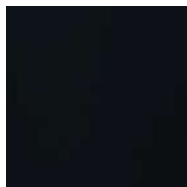

19 Navy Blue

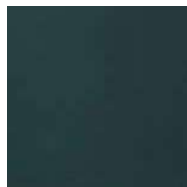

20 Horizon Blue



21 Steel Gray

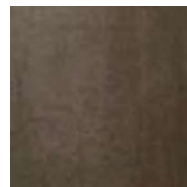

22 Dark Taupe

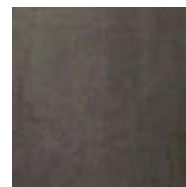

23 Ash Gray

Composition: 100%PL

Width: 140 (+/- 2cm)

Weight: 420 gr/ml

Lightfastness: 4

Pilling: 4/5

Martindale: 100,000 CC

Shrinkage: +/-2%

Obs.: FR treatment available upon request

## THARA + TEFLON (ULTRASUEDE)



01 White



02 Birch



03 Vanilla



04 Almondine

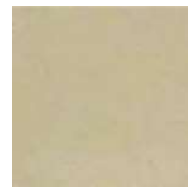

05 Pebble



06 Flax



07 Sand

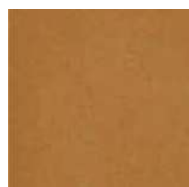

08 Apricot Nectar

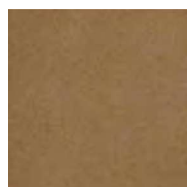

09 Caramel

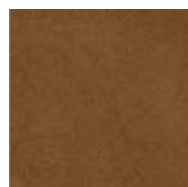

10 Brown Sugar

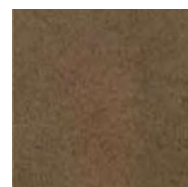

11 Tobacco Brown

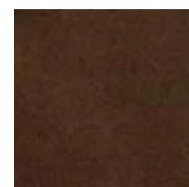

12 Root Beer

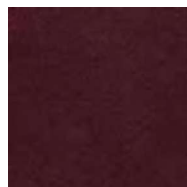

13 Wild Ginger

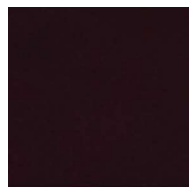

14 Grape Wine

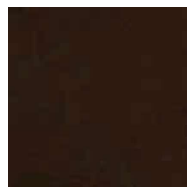

15 Pine Cone

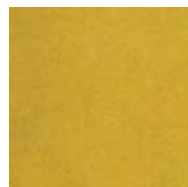

16 Ochre

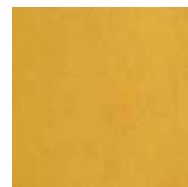

17 Amber Yellow



18 Pumpkin

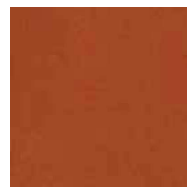

19 Apricot Orange



20 Grenadine



21 Poinsettia



22 Cranberry



23 Shocking Pink



24 Candy Pink



25 Pale Banana



26 Blazing Yellow



27 Celery Green



28 Iceberg Green

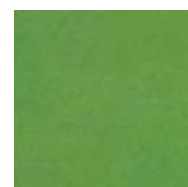

29 Island Green

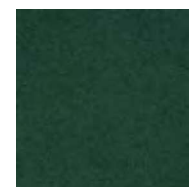

30 Hunter Green

### Composition:

Base: 100% PL

Back Side: 65% PL+ 35% CO

Width: 140/145 cm

Weight: 450 g/ml

Martindale: > 40,000

Light fastness: 4

Pilling: 4-5

FR treatment available upon request for BS5852

## THARA + TEFLON (ULTRASUEDE)



31 Wild Dove



32 Black Ink

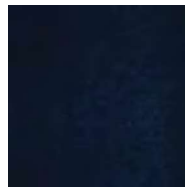

33 Midnight



34 Strong Blue



35 Swedish Blue



36 Angel Blue



37 Artic Ice



38 Ashes of Roses



39 Lavender Herb



40 Antelope



41 Suede



42 Dark Wine



43 Light Olive



44 Safari Green

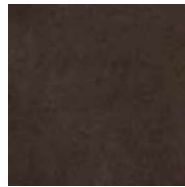

45 Dark Chocolate



46 Iceberg



47 Cloud Gray

### Composition:

Base: 100% PL

Back Side: 65% PL+ 35% CO

Width: 140/145 cm

Weight: 450 g/ml

Martindale: > 40,000

Light fastness: 4

Pilling: 4-5

FR treatment available upon request for BS5852



## ZENITH NATURAL LEATHER



9000 Blanco



9001 Latte



9047 Cammello



9019 Acqua



9030 Cioccolato



9008 Topo



9023 Grafite



9009 Grigio



9024 Nero



9032 Ardesia



9021 Oceana



9018 Verdone

## ZENITH NATURAL LEATHER



9022 Acclalo



9033 Cenere



9039 Champagne



9010 Avana



9012 Nocclola



9043 Nude



9037 Arancio



9038 Ananas



9042 Petunia



9016 Rosso



9041 Cipria



9026 Granata



Wood / Beech wood  
**100.A1**

---



Wood / Beech wood  
**109.A2**

---



Wood / Beech wood  
**110.A3**

---



Wood / Beech wood  
**115.A2**

---



Wood / Beech wood  
**116.A3**

---



Wood / Beech wood  
**117.A3**

---



Wood / Beech wood  
**118.A2**

---

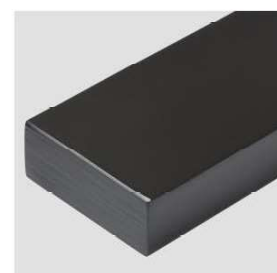

Wood / Beech wood  
**120.A3**

---



Wood / Beech wood  
**125.A3**

---



Wood / Beech wood  
**127.A3**

---



Wood / Beech wood  
**128.A2**

---



Wood / Beech wood  
**134.A3**

---