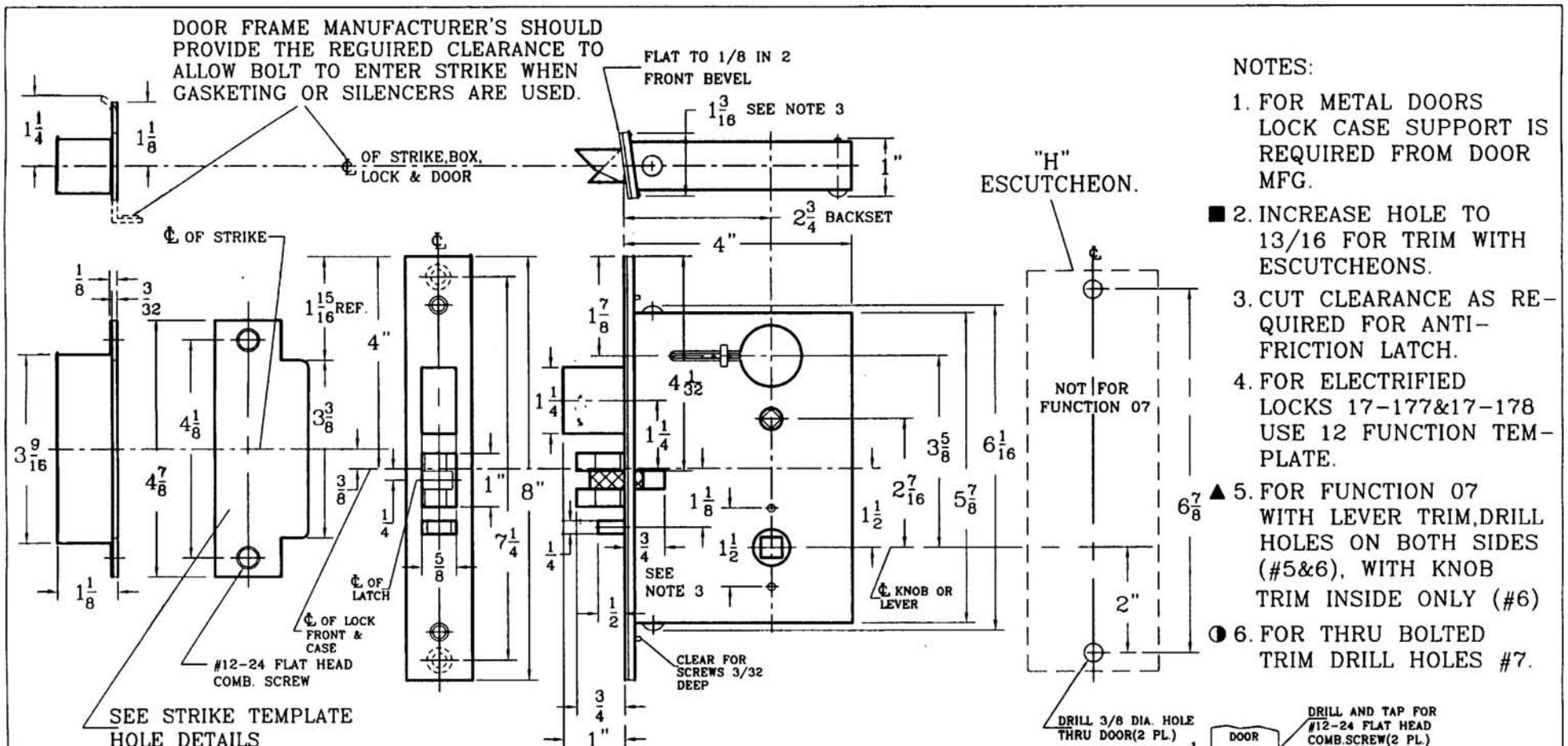

NOTES:

1. FOR METAL DOORS LOCK CASE SUPPORT IS REQUIRED FROM DOOR MFG.
■ 2. INCREASE HOLE TO 13/16 FOR TRIM WITH ESCUTCHEONS.
3. CUT CLEARANCE AS REQUIRED FOR ANTI-FRICTION LATCH.
4. FOR ELECTRIFIED LOCKS 17-177&17-178 USE 12 FUNCTION TEMPLATE.
▲ 5. FOR FUNCTION 07 WITH LEVER TRIM,DRILL HOLES ON BOTH SIDES (#5&6), WITH KNOB TRIM INSIDE ONLY (#6)
◑ 6. FOR THRU BOLTED TRIM DRILL HOLES #7.

	HOLE No.	HOLE DIA.	FUNCTION OF LOCK																												
			01	02	07	11	12	13	15	16	17	19	20	21	22	23	24	26	27	31	32	33	34	37	40	41	42	44			
REQUIRED HOLES	1	1 1/4				●	●	●	●	●	●	●	●	●	●	●	●		●	●	●	●	●	●	●	●	●	●			
	2																			●	●	●	●	●			●				
	■ 3	5/8		●		●		●	●	●		●	●	●				●	●							●		●			
	4			●					●									●													
	▲ 5	7/8	●	●		●	●	●	●	●	●	●	●	●	●	●	●	●	●	●	●	●	●	●							
	6		●	●	●	●	●	●	●	●	●	●	●	●	●	●	●	●	●	●	●	●	●	●							
	◑ 7	3/8	●	●		●	●	●	●	●	●	●	●	●	●	●	●	●	●	●	●	●	●	●							

● DENOTES HOLE(S) FOR FUNCTION LISTED. (CHECK BEFORE CUTTING.)
■ SEE NOTE 2
▲ SEE NOTE 5
◑ SEE NOTE 6

DETAIL OF DOOR-CUT(SEE TABLE)

REV	DATE	TEMPLATE NO.
A	11.15.02	AM-001

DO NOT SCALE

ARROW TEMPLATE

PRODUCT AM & BM SERIES LOCK