



RADIANCE PT™

FDA CLEARED PULSED LED LIGHT THERAPY BY CELLUMA® • MULTI PURPOSE TABLE FOR FACE & BODY TREATMENTS • UV-FREE AND NON-TOXIC • UL-LISTED ACTUATOR SYSTEM • STRATA™ CUSHIONING SYSTEM



RADIANCE PT™

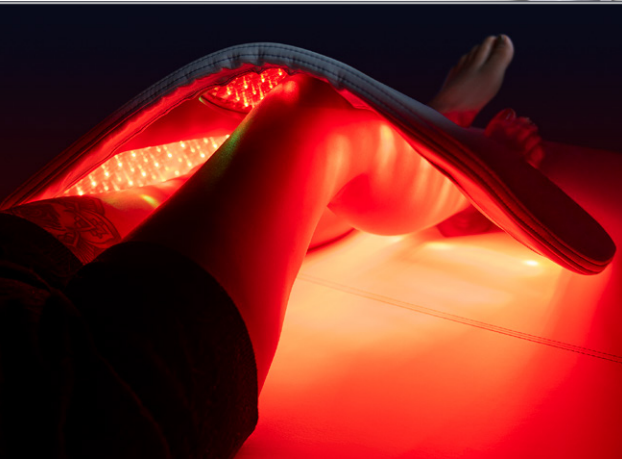

RADIANCE PT™

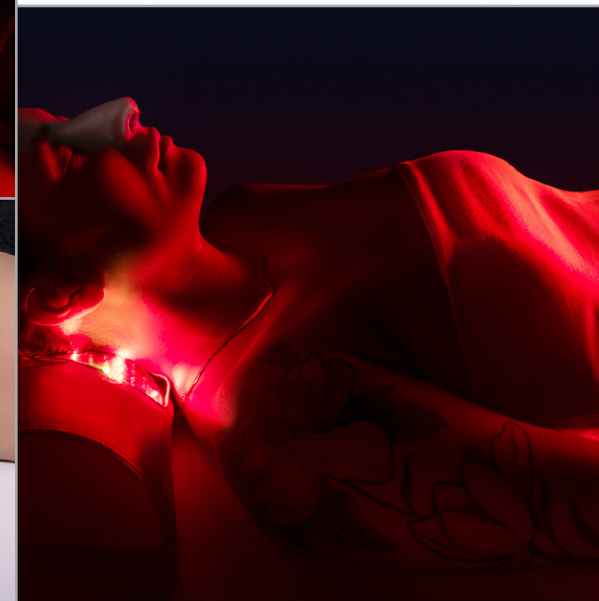
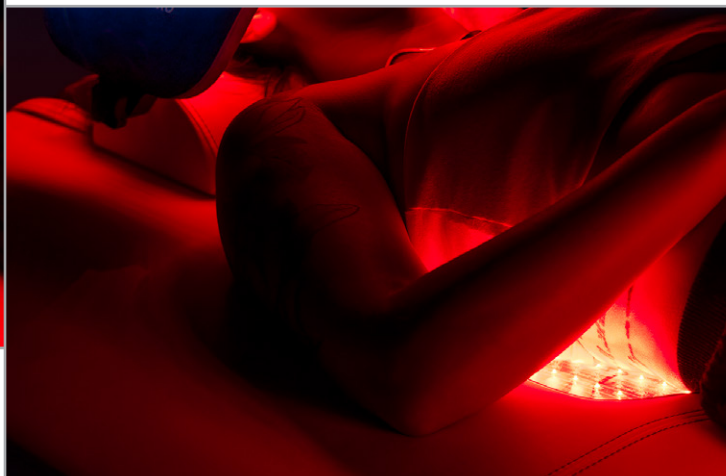
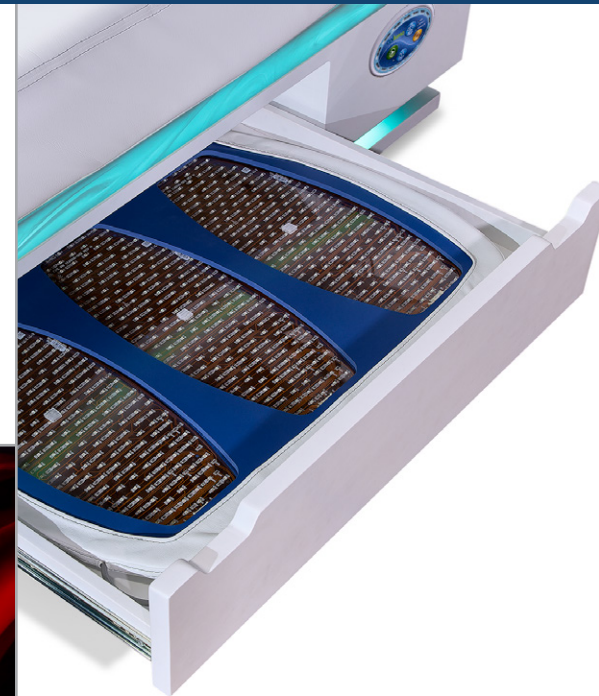

FEATURED TECH



LED Light Therapy System, Powered by Celluma®

- FDA cleared, Class II OTC medical device in the US
- Wavelengths: Blue: 465nm / Red: 640nm / Near-Infrared: 880nm
- Dose and Intensity: Varies by treatment. 5.24-7.01 J/cm² at 1" distance
- Safe, non-invasive, UV-free, and non-toxic
- Five (5) FDA cleared light therapy treatment options include pain management, inflammation, body contouring, wrinkle and ski repair, and hair restoration



Hood reduces fine lines and wrinkles, improves skin texture and appearance, and aid in facial repair / recovery or positioned for hair restoration. (Hood may be omitted from system.)



Pain Relief, near infrared penetrates deep into muscle and joint tissue to decrease inflammation, increase circulation and alleviate pain.



Flexible Half Blanket designed for customizable treatments including body contouring, aches & pains & aging skin. Easily incorporated into typical treatments.



Independent controls offer a variety of treatment combinations to enhance the treatment menu



Wireless hand and foot controls



Dual hidden PowerPort™ outlets



Modern cabinet with LED-lit "Cirrus" Corian™ trim



Comfort-Flex™ PU fabric in a variety of colors



Whisper quiet, UL-listed four motor actuator system

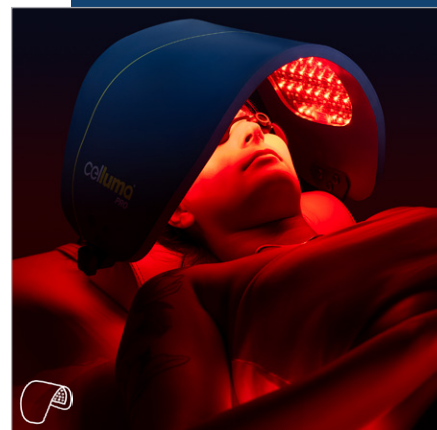

CUSTOM OPTIONS



Mind-Sync™ Vibrational Wellness



ReZen™ Vibro-Acoustic Soundscape. "Unwind the mind" with curated content powered by Myndstream®



Conforma Lux™ Adaptive Chest Comfort System



PivotPerfect™ side arms



Heat embedded at foot end



Custom Wood Stains, Lacquers, and Laminates



Promessa® premium upholstery

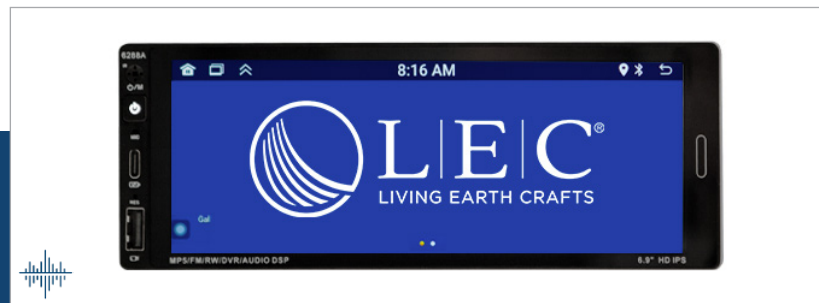

SPECS & DIMS

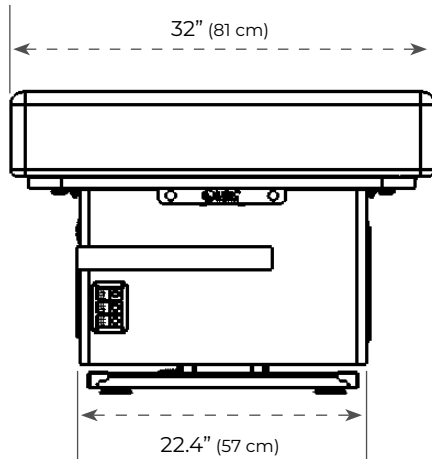

Dimensions

- Width
- Length:
- Height Range: 22" (56 cm) – 38" (97 cm)
- Recommended Lift Capacity: 500 lbs.

Electrical

- 110V / 220V available
- Amp draw: 6 amps
- International voltages available
- Recommend using protective eye goggles for facial treatments
- Lifetime limited warranty on frame. Two-year worldwide parts & labor warranty on motors & controls
- Made in USA from components sourced globally
-  listed

