



**Complete
Environmental
Products, Inc.**



Solutions For A Cleaner World

New Biax Meltblown Sorbent Technology

Highest Quality in the Industry

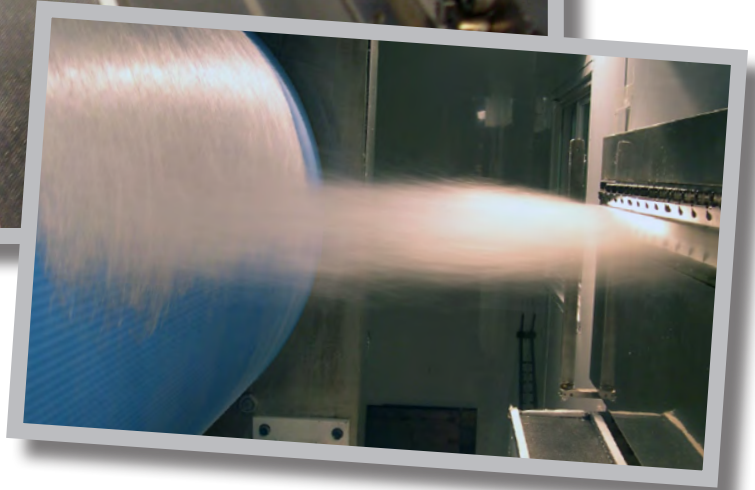
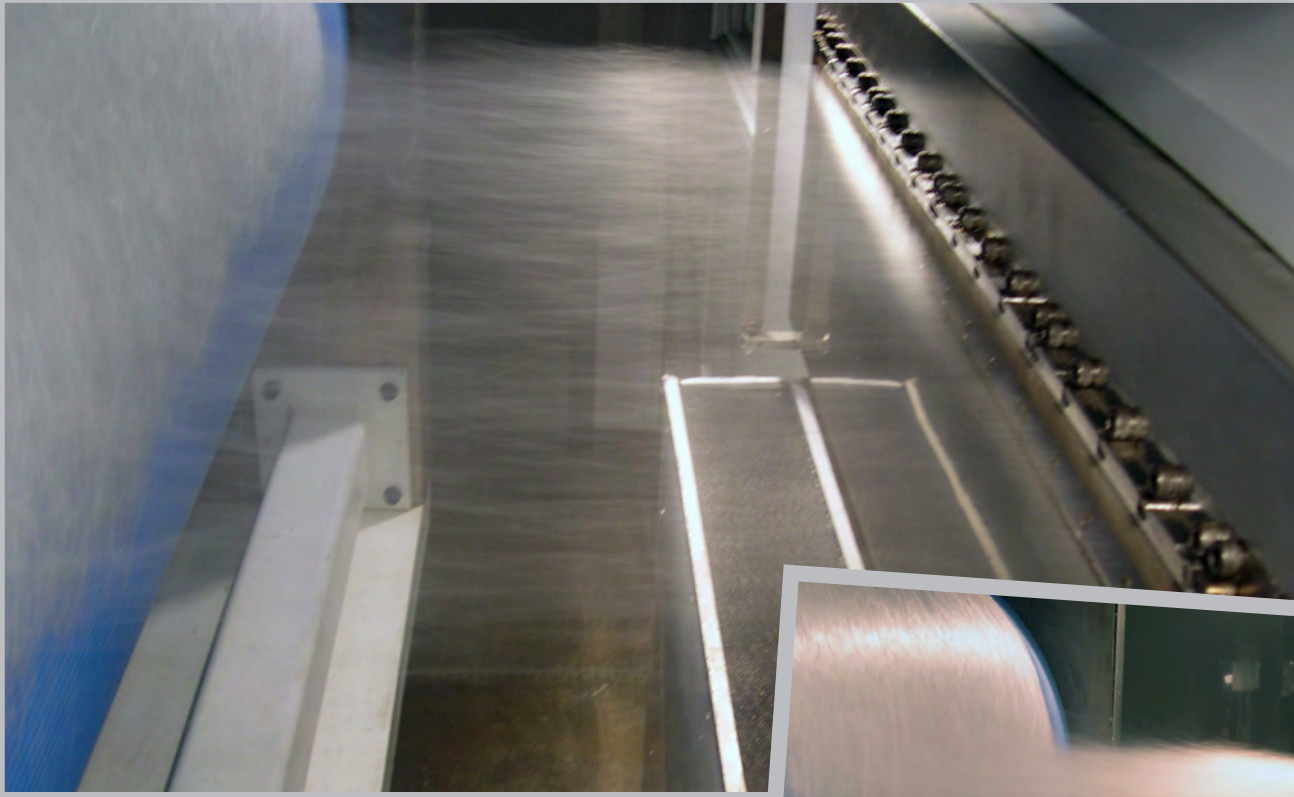

Thank You for taking the time to read through Complete Environmental Products, Inc. (CEP) new environmental and safety catalog. As you browse through the CEP "super center" for spill and emergency response products, we hope you are impressed enough to allow us the opportunity at earning your business.

Many new and exciting changes have taken place at CEP. We have just finished our recapitalization of our manufacturing facility. This facility is now equipped with the newest high tech melt-blown equipment in the industry. Two new 60" biax machines with dual drum capability allow us to produce the finest sorbent materials in the marketplace. We continue to take pride in being the only sorbent manufacturer that produces under the ISO quality management system. To our customer, this guarantees the highest quality of material, on time, every time. If you haven't looked at CEP sorbent products lately, please take a moment to request a **sample pack**. Our production capabilities are now quite impressive.

Since 1994, CEP has helped thousands of distributors grow their business by providing the industries most innovative environmental products. From serving the largest integrated national suppliers down to the local one man shops, CEP has provided environmental

and safety solutions for any application. We pride ourselves in becoming the environmental solution to our customers.

Our Employees are dedicated to personal attention and quality customer service. Call our customer service center at **800-444-4237** and talk with an experienced person, not a machine. **Get same day shipments and 24 hour service.** Please visit our website www.cepsorbents.com as we have a new video section for training and updates. As you browse the catalog and website take note of the "New" products available. Several of these products are solutions to new regulations and your customers will be in need.

Thank you for your business and the opportunity of becoming your **complete** supplier of **environmental products**.

Chad Clayl
President

TABLE OF CONTENTS

Sorbent Technologies4-20

Orange Power Pad	4
White Oil Only Pads & Rolls	5-8
Blue Oil Only Pads & Rolls	8-10
Gray Universal Pads & Rolls	10-12
Green Hazmat Pads & Rolls	12-14
Universal Military Pads And Rolls	14
Drum Top Pads	14
Oil Only Boom	15
Universal Boom	15
Particulate	15
Specialty Pillows-Oil Only	16
Oil Only Socks	16
Oil Only Pillows	16
Universal/General Purpose Socks	17
Universal/General Purpose Pillows	17
Hazmat Socks	17
Hazmat Pillows	18
Cotton Socks	18
Cotton Pillows	18
Clay Socks	19
Peat Pillow/Pad	19
Peat Socks	19
Rag Rugs	20
Industrial Rugs	20
Poly Back Industrial Rugs	20

Contractor Response21-28

Gloves	21-22
Shower, Eyewash And Facewash Products	23
Boots	23
Safety Eyewear	23
Safety Glasses	24
Soil Test Kit	25
Water Test Kit	25
Respirators	25
Roll Off Box Liners	26
Drum Liners And Poly Sheeting	26
General Purpose Protective Clothing	27
Fire Resistant Coveralls	27
Accessories	27
General Purpose Protective Clothing	28

Spill Kits29-40

5 Gallon Spill Kits	29
20 Gallon Spill Kits	29
30 Gallon Spill Kits	29
55 Gallon Spill Kits	30
95 Gallon Spill Kits	30
Transport Spill Kits	30
VACPAK25	31
Safety & Infection Control Kits	31
DECONKIT - Portable Decon Kit	31
Battery Acid Spill Kit	32
DuffleBag Spill Kit	32
Construction Site Spill Kits	32
General Purpose Mobile Spill Kit	33
DuffleBag Multi Spill Kit	33
CSK 75 Oil Only Stackable Kit	33
Hurricane Spill Kits	34
Universal Econo Kit	34
Mobile Spill Carts	35
Mobile Spill Kit Tool Kaddie	35
Drum Repair Spill Kits	35

Spill Kits (cont.)

Mercury Spill Kits	35
Mobile Overpack Spill Kits	36
Wheeled Spill Kit	36
Lab Spill Kit	37
Leak Control Patch Kits	37
Mercury Spill Kit	37
Shop Spill Kits	38
Spill Kits	38
First Responder Kits	38
Vehicle Spill Kits	39
Truck Spill Kits	39
Plastic Wall Cabinet	39
Battery Acid Spill Station	40
Spill Stations	40

Granular Absorbents &

Neutralizers41-47

Cheetah Sorb	41
Sphagnum Peat Moss Absorbents	41
Anti-Slip Absorbents	42
OptiSorb	42
Diatomaceous Earth	42
Clay Floor Sweep	42
Clean B Sorbents	43
Clean B Tracks	43
Ensorb Super Absorbent	43
Ensorb Super Cleaner/Degreaser	43
M.A.X. Dri	44
Xtrasorb	44
Gator Absorbent	44
Kenaf Absorbents	45
Cellulose & Vermiculite & Corn Cob	45
Neutralizers & Gels	45
Neutralizers & Solidifiers	46
Biohazard / Infection Control	46
Multi Purpose Spill Control Kit	47
Neutralizing Granulars	47
Porta-Sorb Granular Dispenser	47

Secondary Containment48-97

Black Diamond	
Drum Deck	48
Spill Pallets	48
Low Profile Spill Pallets	49
Sheds	49
IBC Containment Pallet	50
Poly Spillpaks	50
Build-A-Tray	50
Steel	
Spill Control Platforms	51
Work Stations	
Workstation Spill Pallets	52
Modular Spill Platform Systems	52
Spilldecks	52
Safety Cabinet Bladder Systems	53
4 Drum Spill Platform	53
Spilldecks Plus	53
Pallets	
Spilldeck Bladder Systems	54
Spilldecks – In-Line	54
Spillkings	54
In-Line Pallets	55
Spill Containment Pallets	55

Sorbent Technologies 4

Contractor Response 21

Spill Kits 29

Granular Absorbents & Neutralizers 41

Secondary Containment 48

Stormwater 98

Safety Cans & Safety Cabinets 110

Drums & Accessories 118

Environmental Safety 135

Facility Safety 141

Construction Safety 145

Marine Spill Control 149

Emergency Response Equipment 151

How To Order 161



TABLE OF CONTENTS (CONT)

Sorbent Technologies 4

Contractor Response 21

Spill Kits 29

Granular Absorbents & Neutralizers 41

Secondary Containment 48

Stormwater 98

Safety Cans & Safety Cabinets 110

Drums & Accessories 118

Environmental Safety 135

Facility Safety 141

Construction Safety 145

Marine Spill Control 149

Emergency Response Equipment 151

How To Order 161

Secondary Containment (cont.)

Spill Containment Platforms	55
Spill Pallets	56
Spill Collector	
Spillcollectors	57
Poly Collector	57
Sumps	
Containment Sumps	58-59
Storage	
Outdoor Drum Storage	60-61
Outdoor Storage-Job Huts	61
Outdoor Storage Poly Safety Packs	62
Haz Hut	62
Hardcover Spill Pallets	63
Rotary Top Containment	63
IBC Pallets	
Super Shipper IBC Units	64
Super Shipper Cross-Contain Pallet	64
IBC Super-Saver 275	64
Double IBC Low-Top 350	65
IBC Spill Pallets	65-66
IBC Spill Unit	66
Twin IBC Spillpallet	67
IBC Hard Tops	67
Ultra-Modular IBC Spill Pallets	68
Flexible	
Flexpal	69
IBC Berm, Flexible IBC Tote	69
Stinger Spillpal	70
Stinger Polyberm Containment Systems	71
Hose Bridge	71
The Throw-N-Go Berm	72
40Mil L Bracket Econo-Berm	72
ECONO Spill Shell	73
Economy L-Bracket Containment Berms	73
Snap-Up Containment Berms	73
Frac Tank Berm	74
ISO Tank Berm	74
Flexstation	74
Portable Spill Containment	75
Duck Ponds	75
Folding Duck Ponds	75
Porta-Pallets	76
Portable Spill Containment	76
Berm Repair Kits	76
Berm Accessories	77
Storage And Transport Bag	77
Ground Pad	77
Trac Mat	77
Containment Berms	78-80
Fire Fighting Equipment Folding Frame Tanks	81
Concrete Washout Berm	81
Portable Spill Containment	82
Economy & Sprung Steel Popup Pools	82
Cabmount Containers	82
Drip Pillow Berms	
Standard & Drip-Grip Dripillow Berms	83
Off-Road Dripillow Berms	83
Oil-Only Drip Sentinel Drip Pad	84
Drip Sentinel Maintenance Blankets	84
Spill Berm	
Spillberm	85
Bazooka Trickle Filter w/Automatic Shutoff	85

Dispensing	
Dispensing-Poly-Racker Systems	86
Dispensing-Racker/Stackers	86
Dispensing-Single Drums	86
The Mini-Racker System	87
Dispensing-Poly-Dollys	87
Dispensing-Carts	87
Horizontal Drum Stacking System	88
Mobile Spill Control Platforms	88
Lab & Utility	
Spilltrays	89
Spillpads	89
Labtrays	89
Utility Trays	90
Flexible Rack Sump Insert	90
Spill Shelves	90
Containment Utility Tray	91
Containment Trays	91
Rack Containment Trays	91
Totes	
Utility Boxes	92
Storage Totes	92
Secondary Containment	92
Miscellaneous	
Ultra-Hose Connector	93
Ultra-Universal Sampler	93
Hose Containment	93
Oilinator Pavement & Ground Protector	94
Universal Surface Protector Mat	94
Drip Diverters	
Drip Dam	95
Leak Diverters	95
Cylinder Products	
Gas Cylinder Products	96
Railroad	
Railroad Petroleum Sorbents	97
Rail Berm	97
Railroad Trackpans	97
Stormwater 98-109	
Dandy Curb Bags	98
Dandy Curb	98
Dandy Curb Sack	98
Dandy Bag	99
Dandy Sack	99
Dandy Pop	99
Stormwater Drainguards	100
Curb-Insert Style	100
Stormwater Grateguards	100
Ultra Curb Guard Plus	101
Ultra Grate Guard Plus	101
Downspouts And Gutter Guards	101
Ultra Drain Guard, Recycled Model	102
Storm Sentinel Adjustable Catch Basin Insert	102
Frameless Storm Sentinel	103
Skimmers	104
Curbguards, Insert-Style	104
Pipesocks	104
Ultra-Inlet Guard	105
Dewatering Bags	105
Ultra Gutter Guard Plus	106
Storm Sentinel Adjustable Curb Inlet Insert	106
Ultra Oil & Debris Blocker	106
Ultra Filter Deck	107

TABLE OF CONTENTS (CONT.)

Stormwater (cont.)

Drainseals	107
Drainseals Truckmount	107
Drain Dam	108
Drain Protector	108
Drainplugs	108-109

Safety Cans &

Safety Cabinets110-114

Modular Quik-Assembly Poly Cabinets	110
Specialty Use Cabinets	111
Hazardous/Flammable Drum Storage Cabinets	112
Combo Cabinets	112
Paint And Ink Cabinets	113
Acid & Corrosive Cabinets	113
Polyethylene Acid And Corrosive Cabinets	114
Pesticide Cabinets	114
Disposable Cans	114
Lab Cans	115
Plunger Cans	115
Bench & Daub Cans	115
DOT Transport Cans	115
Poly Disposal Cans	115
Poly Waste Cans	115
Safety Cans	116-117

Drums & Accessories118-134

Envirosalv Poly Salvage Drum Plus	118
Poly Overpacks And Salvage Drums	119-121
Poly Lab Pack Drums	122
Poly Drums	123
Poly And Steel Pails	124
IBC Totes	124
Steel Overpack Salvage Drums and Carbon Steel Drums	125
Fiber Drums & Fluorescent Lamp Containers	126
Drum Pumps	126
Drum Accessories	127
Grounding Wires & Cables	128
Pipe, Valve & Hose Containment	129
Dollies	129
Hand Trucks	129
Drum Trays	129
Portable Lifts	130
Poly-Tops	130
Lift Truck Attachments	130
Funnels	131-132
Drum Accessories	132
Spill Kit Vacuum	133
Drumvaporlocks	133
Drumlifters	133
Wringers	133
Dust Cover	134
Tanker Tourniquets	134
Drum Tourniquets	134

Environmental Safety135-140

Sealants – Epoxy Pipe Repair	135
Haz-Mat Boxes	135
Lab Pack Boxes	135
Green Corrugated Drums	136
Haz-Mat Containers	136
Antiseptic Bio-Hand Cleaner	137
Antimicrobial Wipe	137
Lens Cleaner	137
Antimicrobial Handwash	137
Disinfectant, Cleaner & Deodorizer	137
Natures Way HS Spill Response/Bioremediation	138

All Purpose Industrial Cleaner/Degreaser	138
Non Petroleum Solvent	138
Super Industrial Cleaner/Degreaser	138
Cleaners And Solvents	139
Microblaze And Microblaze Out	140
Wipes & Rags	140
Tools/Brushes/Mops	140
Water Scrubber	140

Facility Safety141-144

Smoking Receptacles	141
Safety Rail Protectors	141
Cable Protection System	142
Rack Guard	142
Barricade Systems	142
Ultra-Post Protectors	143
Bollard Post & Sleeve Combos	143
Column/Corner Protectors	143
Clearance Bars	144
Post Sleeves	144
Poly Curb Ramp	144

Construction Safety145-148

Hose Bridges	145
Floor Mats & Grates	145
Cushion Tile Systems	146
Tarps	147
Safety Fencing	147
Caution Tapes	147
Construction Vertical Soil Erosion Prevention	148
Aspen Fiber Logs	148

Marine Spill Control149-144

Containment Booms	149
Boom Reels, Dispersant Sprayers & Pumps	149
Marine Skimmers & Turbidity Curtains	149
Boom Storage Box	150
Industrial – Oil Skimmers	150
Spill Accessories	150

Emergency Response

Equipment151-160

Led Lights	151
Heavy Duty Lights	151
Medium Duty Lights	151
Watertight Protector Cases	151
Decondecks	152
Response Shovels	152
Portable Decon Waste Pools	153
Decon Containment Berms	153
Enclosed Decon Waste Tank	153
Decon-U-Shower	154
Decon Spray Hoops	154
Quick Erect Decon/Emergency Shelter	155
Shelter Heater	155
Portable High Pressure Soap Injector	155
Dat Series Hazmat Decon Showers	156
Standard Decontamination Shower System	156
Portable Diaphragm Hand Pump	157
Aerosol Filler Crushers, Hydraulic Waste & Drum Compactors	157
Aerosol Cans Depressurized	157
Poly Tanks & Bulk Totes	158
Haz Mat Trailers	158
Oil Tainers	159
In-Line Multi Manifold	159
High Volume Pumps	159
Positive Displacement Pumps	160
Solids Handling Pumps	160

Sorbent Technologies 4

Contractor Response 21

Spill Kits 29

Granular Absorbents & Neutralizers 41

Secondary Containment 48

Stormwater 98

Safety Cans & Safety Cabinets 110

Drums & Accessories 118

Environmental Safety 135

Facility Safety 141

Construction Safety 145

Marine Spill Control 149

Emergency Response Equipment 151

How To Order 161

ORANGE POWER PAD

Product Code	Description		
CEP-OPP15	Universal Absorption Pads with Citrus Fragrance	15" x 15"	85/cs



Completely Safe! Orange Power™ is non-toxic, non-hazardous, and non-flammable. Real anti-static protection that leaves no residue and is low linting. These easily rinsed and reusable towels perform like cloth.

Tackles isopropyl alcohol, MEK and other tough solvents without falling apart due to its powerful solvent resistance.

Superior wet and dry cleaning performance.

High intrinsic surface per unit mass of fiber providing excellent dirt pickup.



Orange Power™ high capacity absorption pads effectively remove general dirt and grime, greases, some inks, tar, asphalt, oils, lubricants, water-based paints, industrial carbon and other heavy-duty soils. The formula leaves your hands smelling clean and fresh.

This disposable, soft, high strength pad is ideal for cleaning hard, non-porous surfaces and can be used anywhere including, but not limited to, industrial manufacturing facilities, auto shops, aviation facilities, medical offices, hospitals, hotels, schools, day care centers, restaurants, nursing homes, correctional facilities, etc.

**ABSORBS UP TO
25X ITS WEIGHT IN
LIQUID!**

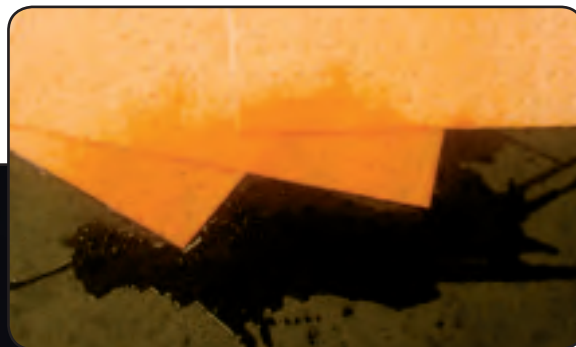

WHITE OIL ONLY BONDED PADS

Product Code	Description	Dims	Quantity	Absorbs Up To	Skids
CEP-BP100	Heavy Weight	15" x 17"	100/cs	24 gal	36
CEP-BP50	Heavy Weight	30" x 30"	50/cs	44 gal	15
CEP-BEP100	Medium Weight	15" x 17"	100/cs	19 gal	42
CEP-BEP50	Medium Weight	30" x 30"	50/cs	39 gal	15
CEP-BP200	Light Weight	15" x 17"	200/cs	25.2 gal	36

- Sorbents are made of 100% polypropylene fibers creating the strongest pad in the industrial market.
- Hydrophobic
- Bright white color helps pad stand out and see dangerous spills.
- These pads are easy to dispose of incinerating to less than 2 percent ash.

**ALL PADS PERFORATED ACROSS
THE MIDDLE IN MACHINE DIRECTION**

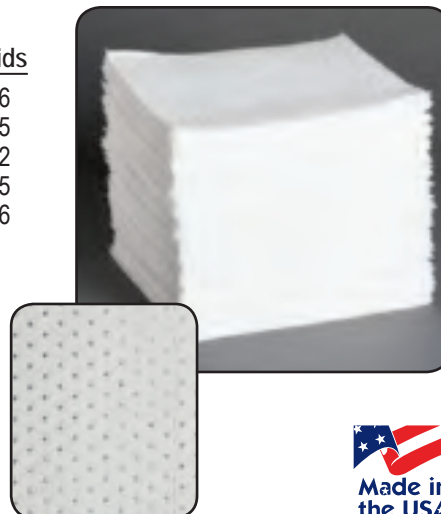

WHITE OIL ONLY BONDED ROLLS

Product Code	Description	Dims	Quantity	Absorbs Up To	Skids
CEP-BR144	Heavy Weight	30" x 150'	1/cs	50 gal	18
CEP-BSR144	Heavy Weight	15" x 150'	2/cs	50 gal	18
CEP-BER144	Medium Weight	30" x 150'	1/cs	39 gal	18
CEP-BESR144	Medium Weight	15" x 150'	2/cs	39 gal	18
CEP-BR288	Light Weight	30" x 288'	1/cs	54 gal	18
CEP-BSR288	Light Weight	15" x 288'	2/cs	54 gal	18

- Sorbents are made of 100% polypropylene fibers creating the strongest roll in the industrial market.
- Hydrophobic
- Bright white color helps roll stand out and see dangerous spills.
- These rolls are easy to dispose of incinerating to less than 2 percent ash.
- Perforated for easy use and less waste

**ALL ROLLS PERFORATED MACHINE DIRECTION IN THE
MIDDLE OF ROLL & CROSS DIRECTION EVERY 17 INCHES.**



WHITE OIL ONLY MELTBLOWN PADS

Product Code	Description	Dims	Quantity	Absorbs Up To	Skids
CEP-P100	Heavy Weight	15" x 17"	100/cs	24 gal	36
CEP-P50	Heavy Weight	30" x 30"	50/cs	44 gal	15
CEP-EP100	Medium Weight	15" x 17"	100/cs	19 gal	42
CEP-EP50	Medium Weight	30" x 30"	50/cs	34.8 gal	15
CEP-P200	Light Weight	15" x 17"	200/cs	24 gal	36
CEP-L100	Light Weight	15" x 17"	100/cs	13.5 gal	60

- Sorbents are made of 100% polypropylene fibers creating the strongest pad in the industrial market.
- Hydrophobic
- Highly absorbent pads take on 25x their weight
- Bright white color helps pad stand out and see dangerous spills.
- These pads are easy to dispose of incinerating to less than 2 percent ash.

NO PERFORATIONS ON MELTBLOWN PADS



WHITE OIL ONLY MELTBLOWN ROLLS

Product Code	Description	Dims	Quantity	Absorbs Up To	Skids
CEP-R144	Heavy Weight	30" x 150'	1/cs	50 gal	18
CEP-SR144	Heavy Weight	15" x 150'	2/c	50 gal	18
CEP-ER144	Medium Weight	30" x 150'	2/cs	39 gal	18
CEP-ESR144	Medium Weight	15" x 150'	2/cs	39 gal	18
CEP-LR144	Light Weight	30" x 150'	1/cs	30 gal	24
CEP-SLR144	Light Weight	15" x 150'	2/cs	30 gal	24
CEP-R288	Light Weight	30" x 300'	1/cs	52 gal	18
CEP-SR288	Light Weight	15"x300'	2/cs	52 gal	18

- Sorbents are made of 100% polypropylene fibers creating the strongest pad in the industrial market.
- Hydrophobic
- Highly absorbent rolls take on 25x their weight
- Bright white color helps roll stand out and see dangerous spills.
- These rolls are easy to dispose of incinerating to less than 2 percent ash.

NO PERFORATIONS ON MELTBLOWN ROLLS**WHITE OIL ONLY LAMINATED PADS**

Product Code	Description	Dims	Quantity	Absorbs Up To	Skids
CEP-Q100SMS	Heavy Weight	15"x17"	100/cs	24 gal	36
CEP-QEP100SMS	Medium Weight	15"x17"	100/cs	19 gal	42
CEP-Q200SMS	Light Weight	15"x17"	200/cs	25 gal	36
CEP-Q50SMS	Heavy Weight	30"x30"	50/cs	44 gal	15
CEP-QEP50SMS	Medium Weight	30"x30"	50/cs	36 gal	15

- Hands down the toughest, most durable sorbents on the market today
- Constructed by bonding extra strength polypropylene spunbond outer layer to a multilayer inner layer.
- Laminated sorbents have zero linting offering fast and easy clean up without tearing or fraying.
- Perfect for high traffic areas where strength and durability is needed.

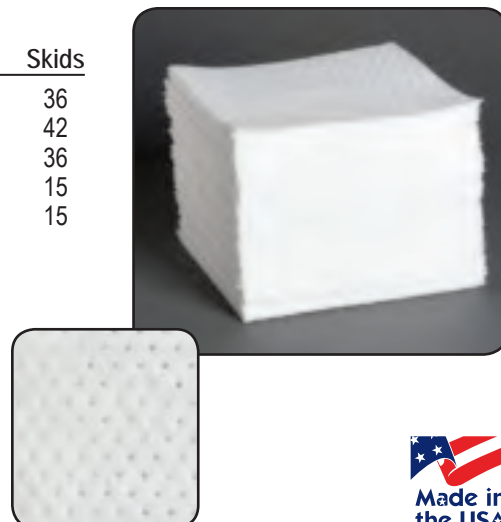
**ALL PADS PERFORATED ACROSS
THE MIDDLE IN MACHINE DIRECTION****WHITE OIL ONLY LAMINATED ROLLS**

Product Code	Description	Dims	Quantity	Absorbs Up To	Skids
CEP-Q150SMS	Heavy Weight	30"x150'	1/cs	50 gal	18
CEP-QER150SMS	Medium Weight	30"x150'	1/cs	39 gal	18
CEP-QSR150SMS	Heavy Weight	15"x150'	2/cs	50 gal	18
CEP-QESR150SMS	Medium Weight	15"x150'	2/cs	39 gal	18

- Hands down the toughest, most durable sorbents on the market today
- Constructed by bonding extra strength polypropylene spunbond outer layer to a multilayer inner layer.
- Laminated sorbents have zero linting offering fast and easy clean up without tearing or fraying.
- Perfect for high traffic areas where strength and durability is needed.

**ALL ROLLS PERFORATED MACHINE DIRECTION IN THE
MIDDLE OF ROLL & CROSS DIRECTION EVERY 17 INCHES.**

WHITE OIL ONLY FINE FIBER PADS

Product Code	Description	Dims	Quantity	Absorbs Up To	Skids
CEP-Q100-FF	Heavy Weight	15"x17"	100/cs	24 gal	36
CEP-QEP100-FF	Medium Weight	15"x17"	100/cs	20 gal	42
CEP-Q50-FF	Heavy Weight	30"x30"	50/cs	44 gal	15
CEP-Q200-FF	Light Weight	15"x17"	200/cs	25 gal	36

- High End Industrial Grade
- Bonded Tri layered construction provides a no-lint, smooth finished product.
- Produced at heavier basis weights providing maximum absorbency and strength
- Easy disposal, incinerating to less than 2 percent ash

**ALL PADS PERFORATED ACROSS
THE MIDDLE IN MACHINE DIRECTION**



WHITE OIL ONLY FINE FIBER ROLLS

Product Code	Description	Dims	Quantity	Absorbs Up To	Skids
CEP-Q150-FF	Heavy Weight	30"x150'	1/cs	50 gal	18
CEP-QER150-FF	Medium Weight	30"x150'	1/cs	39 gal	18
CEP-QSR150-FF	Heavy Weight	15"x150'	2/cs	50 gal	18
CEP-QESR150-FF	Medium Weight	15"x150'	2/cs	39 gal	18
CEP-Q288-FF	Light Weight	30"x 300'	1/cs	54 gal	18

- High End Industrial Grade
- Bonded Tri layered construction provides a no-lint, smooth finished product.
- Produced at heavier basis weights providing maximum absorbency and strength
- Easy disposal, incinerating to less than 2 percent ash

**ALL ROLLS PERFORATED MACHINE DIRECTION IN THE
MIDDLE OF ROLL & CROSS DIRECTION EVERY 17 INCHES.**

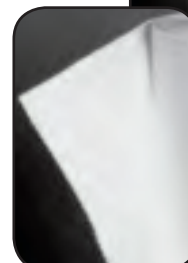

WHITE OIL ONLY ANTI-STATIC PADS

Product Code	Description	Dims	Quantity	Absorbs Up To	Skids
CEP-P100-ASTAT	Heavy Weight	15"x17"	100/cs	24 gal	36
CEP-P50-25ASTAT	Heavy Weight	30"x30"	25/cs	20.6 gal	30
CEP-P50-ASTAT	Heavy Weight	30"x30"	50/cs	54 gal	15

Anti static properties, oil only, no perforations



WHITE OIL ONLY ANTI-STATIC ROLL

Product Code	Description	Dims	Quantity	Absorbs Up To	Skids
CEP-R144-ASTAT	Heavy Weight	30"x150'	1/cs	54 gal	18

Easily the most convenient and SAFEST roll on the market. When facing a no-spark environment, the CEP Anti-Static roll is the way to go!

ANTI STATIC PROPERTIES, OIL ONLY, NO PERFORATIONS



BLUE BONDED OIL ONLY PADS

Product Code	Description	Dims	Quantity	Absorbs Up To	Skids
CEP-BBP100	Heavy Weight	15"x17"	100/cs	24 gal	36
CEP-BBEP100	Medium Weight	15"x17"	100/cs	19 gal	42
CEP-BBP200	Light Weight	15"x17"	200/cs	25 gal	36
CEP-BBP50	Heavy Weight	30"x30"	50/cs	42 gal	15
CEP-BBEP50	Medium Weight	30"x30"	50/cs	34 gal	15

- High Vis Blue for when distinguishing color is needed.
- Excellent in snow conditions so they can be spotted.
- Great for industrial applications like the paper pulp industry so the pads don't accidentally get mixed with product.
- Same great quality as the white bonded pads.

**ALL PADS PERFORATED ACROSS THE MIDDLE
IN MACHINE DIRECTION**

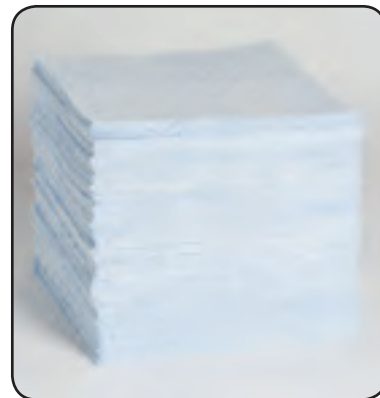

BLUE BONDED OIL ONLY ROLLS

Product Code	Description	Dims	Quantity	Absorbs Up To	Skids
CEP-BBR144	Heavy Weight	30"x150'	1/cs	50 gal	18
CEP-BBER144	Medium Weight	30"x150'	1/cs	39 gal	18
CEP-BBSR144	Heavy Weight	15"x150'	2/cs	50 gal	18
CEP-BBESR144	Medium Weight	15"x150'	2/cs	39 gal	18

- High Vis Blue for when distinguishing color is needed.
- Excellent in snow conditions so they can be spotted.
- Great for industrial applications like the paper pulp industry so the rolls don't accidentally get mixed with product.
- Same great quality as our white bonded products.

**ALL ROLLS PERFORATED MACHINE DIRECTION IN THE
MIDDLE OF ROLL & CROSS DIRECTION EVERY 17 INCHES.**



BLUE OIL ONLY LAMINATED PADS

Product Code	Description	Dims	Quantity	Absorbs Up To	Skids
CEP-BBP100SMS	Heavy Weight	15"x17"	100/cs	24 gal	36
CEP-BBEP100SMS	Medium Weight	15"x17"	100/cs	19 gal	42
CEP-BBP50SMS	Heavy Weight	30"x30"	50/cs	44 gal	15

- High Vis Blue for when distinguishing color is needed.
- Excellent in snow conditions so they can be spotted.
- Hands down the toughest, most durable sorbents on the market today
- Constructed by bonding extra strength polypropylene spunbond outer layer to a multilayer inner layer.
- Laminated sorbents have zero linting offering fast and easy clean up without tearing or fraying.
- Perfect for high traffic areas where strength and durability is needed.

**ALL PADS PERFORATED ACROSS THE MIDDLE
IN MACHINE DIRECTION**

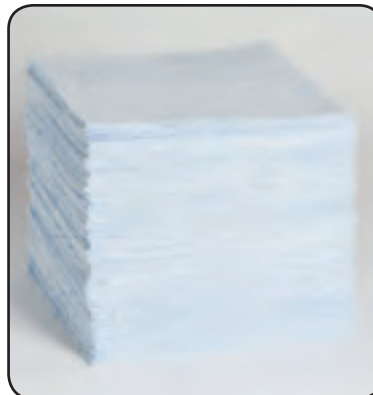

BLUE OIL ONLY LAMINATED ROLLS

Product Code	Description	Dims	Quantity	Absorbs Up To	Skids
CEP-BBR144SMS	Heavy Weight	30"x150'	1/cs	50 gal	18
CEP-BBER144SMS	Medium Weight	30"x150'	1/cs	39 gal	18
CEP-BBSR144SMS	Heavy Weight	15"x150'	2/cs	50 gal	18
CEP-BBESR144SMS	Medium Weight	15"x150'	2/cs	39 gal	18

- High Vis Blue for when distinguishing color is needed.
- Excellent in snow conditions so they can be spotted.
- Hands down the toughest, most durable sorbents on the market today
- Constructed by bonding extra strength polypropylene spunbond outer layer to a multilayer inner layer.
- Laminated sorbents have zero linting offering fast and easy clean up without tearing or fraying.
- Perfect for high traffic areas where strength and durability is needed.

**ALL ROLLS PERFORATED MACHINE DIRECTION IN THE
MIDDLE OF ROLL & CROSS DIRECTION EVERY 17 INCHES.**

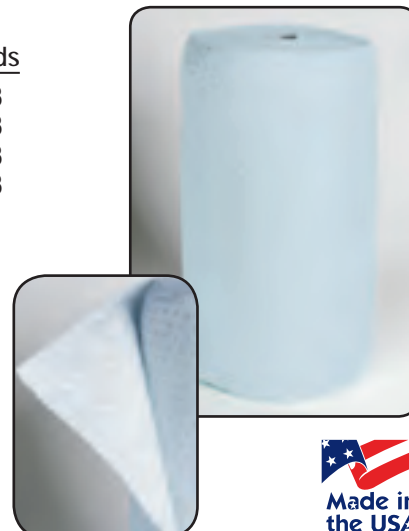

BLUE OIL ONLY FINE FIBER PADS

Product Code	Description	Dims	Quantity	Absorbs Up To	Skids
CEP-BBP100-FF	Heavy Weight	15"x17"	100/cs	24 gal	36
CEP-BBEP100-FF	Medium Weight	15"x17"	100/cs	19 gal	42
CEP-BB200-FF	Light Weight	15"x17"	200/cs	28 gal	36
CEP-BBP50-FF	Heavy Weight	30"x30"	50/cs	44 gal	15
CEP-BBEP50-FF	Medium Weight	30"x30"	50/cs	36 gal	15

- High End Industrial Grade
- High Vis Blue for when distinguishing color is needed.
- Excellent in snow conditions so they can be spotted.
- Bonded Tri layered construction provides a no-lint, smooth finished product.
- Produced at heavier basis weights providing maximum absorbency and strength
- Easy disposal, incinerating to less than 2 percent ash

**ALL PADS PERFORATED ACROSS THE MIDDLE
IN MACHINE DIRECTION**

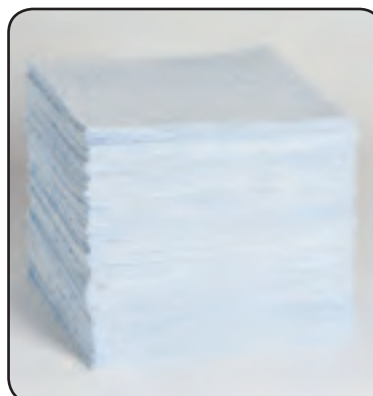

BLUE OIL ONLY FINE FIBER ROLLS

Product Code	Description	Dims	Quantity	Absorbs Up To	Skids
CEP-BBR150-FF	Heavy Weight	30"x150'	1/cs	52 gal	18
CEP-BBER150-FF	Medium Weight	30"x150'	1/cs	42 gal	18
CEP-BBSR150-FF	Heavy Weight	15"x150'	2/cs	52 gal	18
CEP-BBESR150-FF	Medium Weight	15"x150'	2/cs	42 gal	18

- High End Industrial Grade
- High Vis Blue for when distinguishing color is needed.
- Excellent in snow conditions so they can be spotted.
- Bonded Tri layered construction provides a no-lint, smooth finished product.
- Produced at heavier basis weights providing maximum absorbency and strength
- Easy disposal, incinerating to less than 2 percent ash



ALL ROLLS PERFORATED MACHINE DIRECTION IN THE MIDDLE OF ROLL & CROSS DIRECTION EVERY 17 INCHES.

GRAY UNIVERSAL BONDED PADS

Product Code	Description	Dims	Quantity	Absorbs Up To	Skids
CEP-UQ100	Heavy Weight	15"x17"	100/cs	25.2 gal	36
CEP-UQEP100	Medium Weight	15"x17"	100/cs	19.6 gal	42
CEP-UQ200	Light Weight	15"x17"	200/cs	25.2 gal	36
CEP-UQ50	Heavy Weight	30"x30"	50/cs	44 gal	15
CEP-UQEP50	Medium Weight	30"x30"	50/cs	39 gal	15

- Universal sorbents absorb not only oil, but coolants, glycols, solvents and even water
- Dark color hides any dirt or waste associated with the spill
- Bonded sorbents are stronger and low linting



ALL PADS PERFORATED ACROSS THE MIDDLE IN MACHINE DIRECTION

GRAY UNIVERSAL BONDED ROLLS

Product Code	Description	Dims	Quantity	Absorbs Up To	Skids
CEP-UQ150	Heavy Weight	30"x150'	1/cs	67 gal	18
CEP-UQER150	Medium Weight	30"x150'	1/cs	52 gal	18
CEP-UQ288	Light Weight	30"x288'	1/cs	67 gal	18
CEP-UQSR150	Heavy Weight	15"x150'	2/cs	50 gal	18
CEP-UQESR150	Medium Weight	15"x150'	2/cs	39 gal	18
CEP-UQSR288	Light Weight	15"x288'	2/cs	54 gal	18
CEP-UQR50	Medium Weight	19"x50'	1/cs	25 gal	36

- Universal sorbents absorb not only oil, but coolants, glycols, solvents and even water
- Dark color hides any dirt or waste associated with the spill
- Bonded sorbents are stronger and low linting

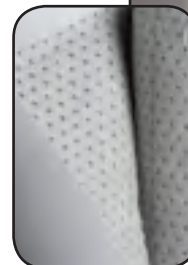

ALL ROLLS PERFORATED MACHINE DIRECTION IN THE MIDDLE OF ROLL & CROSS DIRECTION EVERY 17 INCHES.

GRAY UNIVERSAL LAMINATED PADS

Product Code	Description	Dims	Quantity	Absorbs Up To	Skids
CEP-UQ100SMS	Heavy Weight	15"x17"	100/cs	24 gal	36
CEP-UQEP100SMS	Medium Weight	15"x17"	100/cs	19 gal	42
CEP-UQ200SMS	Light Weight	15"x17"	200/cs	28 gal	36
CEP-UQ50SMS	Heavy Weight	30"x30"	50/cs	44 gal	15
CEP-UQEP50SMS	Medium Weight	30"x30"	50/cs	36 gal	15

- Universal sorbents absorb not only oil, but coolants, glycols, solvents and even water
- Dark color hides any dirt or waste associated with the spill
- Toughest most durable sorbent on the market
- Constructed by bonding extra strength polypropylene spunbond outer layer to a multilayer meltblown inner layer.
- Zero linting

**ALL PADS PERFORATED ACROSS THE MIDDLE
IN MACHINE DIRECTION**

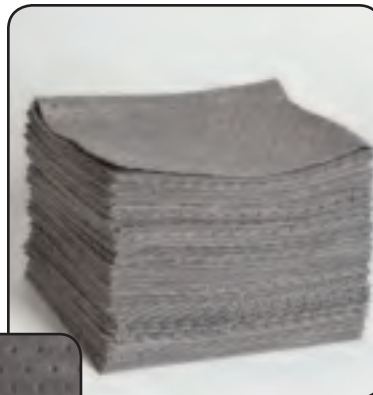

GRAY UNIVERSAL LAMINATED ROLLS

Product Code	Description	Dims	Quantity	Absorbs Up To	Skids
CEP-UQ150SMS	Heavy Weight	30"x150'	1/cs	50 gal	18
CEP-UQER150SMS	Medium Weight	30"x150'	1/cs	39 gal	18
CEP-UQSR150SMS	Heavy Weight	15"x150'	2/cs	50 gal	18
CEP-UQESR150SMS	Medium Weight	15"x150'	2/cs	39 gal	18
CEP-UQ300SMS	Light Weight	30"x300'	1/cs	57 gal	12
CEP-UQSR300SMS	Light Weight	15"x300'	2/cs	57 gal	12

- Universal sorbents absorb not only oil, but coolants, glycols, solvents and even water
- Dark color hides any dirt or waste associated with the spill
- Toughest most durable sorbent on the market
- Constructed by bonding extra strength polypropylene spunbond outer layer to a multilayer meltblown inner layer.
- Zero linting

**ALL ROLLS PERFORATED MACHINE DIRECTION IN THE
MIDDLE OF ROLL & CROSS DIRECTION EVERY 17 INCHES.**



GRAY UNIVERSAL FINE FIBER PADS

Product Code	Description	Dims	Quantity	Absorbs Up To	Skids
CEP-UQ100-FF	Heavy Weight	15"x17"	100/cs	32 gal	36
CEP-UQEP100-FF	Medium Weight	15"x17"	100/cs	19 gal	42
CEP-UQ200-FF	Light Weight	15"x17"	200/cs	28 gal	36
CEP-UQ50-FF	Heavy Weight	30"x30"	50/cs	44 gal	15
CEP-UQEP50-FF	Medium Weight	30"x30"	50/cs	36 gal	15

- Universal sorbents absorb not only oil, but coolants, glycols, solvents and even water
- Dark color hides any dirt or waste associated with the spill
- Bonded tri layered construction provides a smooth finish.....Zero linting.
- Maximum absorbency and strength

**ALL PADS PERFORATED ACROSS THE MIDDLE
IN MACHINE DIRECTION**



**CEP is your "One Stop Shop" for Environmental Products!
Same Day Shipment - 24 Hour Service**

GRAY UNIVERSAL FINE FIBER ROLLS

Product Code	Description	Dims	Quantity	Absorbs Up To	Skids
CEP-UQ150-FF	Heavy Weight	30"x150'	1/cs	52 gal	18
CEP-UQER150-FF	Medium Weight	30"x150'	1/cs	42 gal	18
CEP-UQSR150-FF	Heavy Weight	15"x150'	2/cs	52 gal	18
CEP-UQESR150-FF	Medium Weight	15"x150'	2/cs	42 gal	18
CEP-UQ300-FF	Light Weight	30"x300'	1/cs	57 gal	12
CEP-UQR300-FF	Light Weight	15"x300'	2/cs	57 gal	12

- Universal sorbents absorb not only oil, but coolants, glycols, solvents and even water
- Dark color hides any dirt or waste associated with the spill
- Bonded tri layered construction provides a smooth finish.....Zero linting.
- Maximum absorbency and strength

ALL ROLLS PERFORATED MACHINE DIRECTION IN THE MIDDLE OF ROLL & CROSS DIRECTION EVERY 17 INCHES.

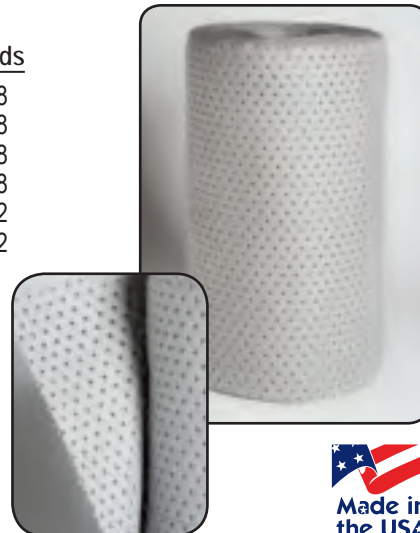
**GREEN HAZMAT BONDED PADS**

Product Code	Description	Dims	Quantity	Absorbs Up To	Skids
CEP-UP100	Heavy Weight	15"x17"	100/cs	25.2 gal	36
CEP-UEP100	Medium Weight	15"x17"	100/cs	19.6 gal	42
CEP-UP50	Heavy Weight	30"x30"	50/cs	44 gal	15
CEP-UEP50	Medium Weight	30"x30"	50/cs	39 gal	15
CEP-UP200	Light Weight	15"x17"	200/cs	25.2 gal	36

- The markets leading absorbent for soaking up aggressive acids, bases and chemicals.
- Highly visual safety green helps others identify the spill as potentially harmful liquids.
- Bonded sorbents are stronger and low linting.

ALL PADS PERFORATED ACROSS THE MIDDLE IN MACHINE DIRECTION

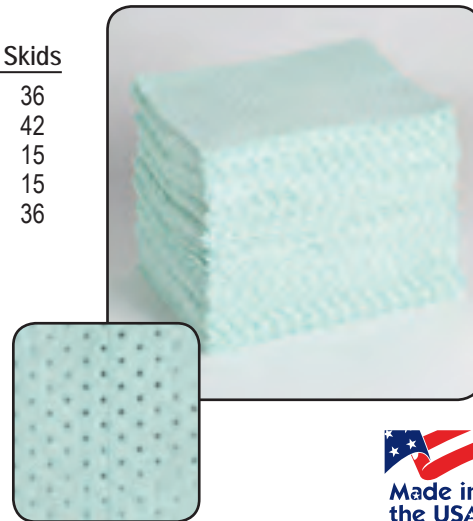
**GREEN HAZMAT BONDED ROLLS**

Product Code	Description	Dims	Quantity	Absorbs Up To	Skids
CEP-UR150	Heavy Weight	30"x150'	1/cs	50 gal	18
CEP-UER150	Medium Weight	30"x150'	1/cs	42 gal	18
CEP-USR150	Heavy Weight	15"x150'	2/cs	50 gal	18
CEP-UESR150	Medium Weight	15"x150'	2/cs	42 gal	18
CEP-UR300	Light Weight	30"x300'	1/cs	57 gal	12
CEP-UR24	Heavy Weight	24"x150'	1/cs	39 gal	18
CEP-UR13	Heavy Weight	13"x144'	1/cs	21 gal	24

- The markets leading absorbent for soaking up aggressive acids, bases and chemicals.
- Highly visual safety green helps others identify the spill as potentially harmful liquids.
- Bonded sorbents are stronger and low linting

ALL ROLLS PERFORATED MACHINE DIRECTION IN THE MIDDLE OF ROLL & CROSS DIRECTION EVERY 17 INCHES.

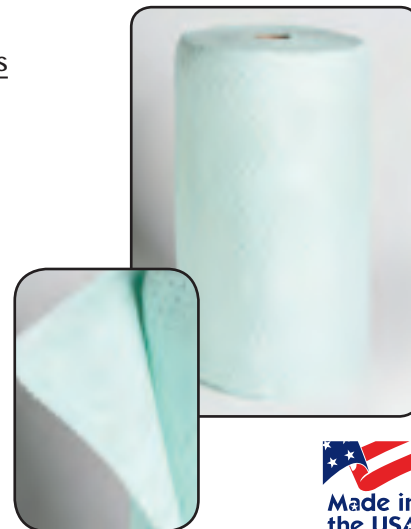

GREEN HAZMAT LAMINATED PADS

Product Code	Description	Dims	Quantity	Absorbs Up To	Skids
CEP-UP100SMS	Heavy Weight	15"x17"	100/cs	24 gal	36
CEP-UEP100SMS	Medium Weight	15"x17"	100/cs	19 gal	42
CEP-UP200SMS	Light Weight	15"x17"	200/cs	28 gal	36
CEP-UP50SMS	Heavy Weight	30"x30"	50/cs	44 gal	15
CEP-UPEP50SMS	Medium Weight	30"x30"	50/cs	36 gal	15

- The markets leading absorbent for soaking up aggressive acids, bases and chemicals.
- Highly visual safety green helps others identify the spill as potentially harmful liquids.
- Toughest most durable sorbent on the market
- Constructed by bonding extra strength polypropylene spunbond outer layer to a multilayer meltblown inner layer.
- Zero linting



**ALL PADS PERFORATED ACROSS THE MIDDLE
IN MACHINE DIRECTION**

GREEN HAZMAT LAMINATED ROLLS

Product Code	Description	Dims	Quantity	Absorbs Up To	Skids
CEP-UR150SMS	Heavy Weight	30"x150'	1/cs	52 gal	18
CEP-UER150SMS	Medium Weight	30"x150'	1/cs	42 gal	18
CEP-USR150SMS	Heavy Weight	15"x150'	2/cs	52 gal	18
CEP-UESR150SMS	Medium Weight	15"x150'	2/cs	42 gal	18
CEP-UR300SMS	Light Weight	30"x300'	1/cs	57 gal	12
CEP-USR300SMS	Light Weight	15"x300'	2/cs	57 gal	12

- The markets leading absorbent for soaking up aggressive acids, bases and chemicals.
- Highly visual safety green helps others identify the spill as potentially harmful liquids.
- Toughest most durable sorbent on the market
- Constructed by bonding extra strength polypropylene spunbond outer layer to a multilayer meltblown inner layer.
- Zero linting



**ALL ROLLS PERFORATED MACHINE DIRECTION IN THE MIDDLE
OF ROLL & CROSS DIRECTION EVERY 17 INCHES.**

GREEN HAZMAT FINE FIBER PADS

Product Code	Description	Dims	Quantity	Absorbs Up To	Skids
CEP-UP100-FF	Heavy Weight	15"x17"	100/cs	24 gal	36
CEP-UEP100-FF	Medium Weight	15"x17"	100/cs	19 gal	42
CEP-UP200-FF	Light Weight	15"x17"	200/cs	28 gal	36
CEP-UP50-FF	Heavy Weight	30"x30"	50/cs	44 gal	15
CEP-UPEP50-FF	Medium Weight	30"x30"	50/cs	36 gal	15

- High end industrial grade absorbent for soaking up aggressive acids, bases and chemicals.
- Highly visual safety green helps others identify the spill as potentially harmful liquids.
- Maximum absorbency and strength
- Bonded tri layered construction provides a smooth finished product.
- Zero linting



**ALL PADS PERFORATED ACROSS THE MIDDLE
IN MACHINE DIRECTION**

**CEP is your "One Stop Shop" for Environmental Products!
Same Day Shipment - 24 Hour Service**

GREEN HAZMAT FINE FIBER ROLLS

Product Code	Description	Dims	Quantity	Absorbs Up To	Skids
CEP-UR150-FF	Heavy Weight	30"x150'	1/cs	52 gal	18
CEP-UER150-FF	Medium Weight	30"x150'	1/cs	42 gal	18
CEP-USR150-FF	Heavy Weight	15"x150'	2/cs	52 gal	18
CEP-UESR150-FF	Medium Weight	15"x150'	2/cs	42 gal	18
CEP-UR300-FF	Light Weight	30"x300'	1/cs	57 gal	12
CEP-URS300-FF	Light Weight	15"x300'	2/cs	57 gal	12

- High end industrial grade absorbent for soaking up aggressive acids, bases and chemicals.
- Highly visual safety green helps others identify the spill as potentially harmful liquids.
- Maximum absorbency and strength
- Bonded tri layered construction provides a smooth finished product.
- Zero linting

ALL ROLLS PERFORATED MACHINE DIRECTION IN THE MIDDLE OF ROLL & CROSS DIRECTION EVERY 17 INCHES.

**UNIVERSAL MILITARY PADS AND ROLLS**

Product Code	Description	Dims	Quantity	Absorbs Up To	Skids
CEP-MM100	Heavy Weight	15"x17"	100/cs	24 gal	36
CEP-MM150	Heavy Weight	30"x100'	1/cs	50 gal	18
CEP-MM150S	Heavy Weight	15"x100'	2/cs	50 gal	18

- Gray Camo
- Universal sorbents absorb not only oil, but coolants, glycols, solvents and even water
- Dark color hides any of dirt or waste associated with the spill
- Bonded sorbents are stronger and low linting
- Perforated for easy use

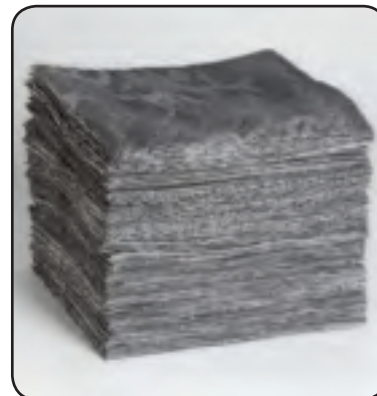
**DRUM TOP PADS**

Product Code	Description	Dims	Quantity	Absorbs Up To	Skids
CEP-ODTP25	Oil Only	22" od	25/bg	10 gal	10
CEP-UDTP25	Gen Purpose	22" od	25/bg	10 gal	10

Protect your 55-gallon drums with CEP's polypropylene oil only or general purpose drum top pads.

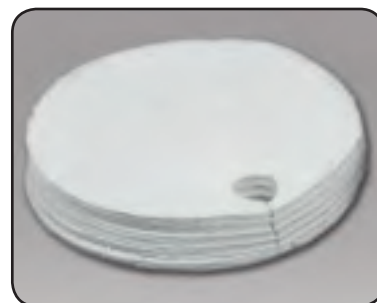

OIL ONLY BOOM

Product Code	Description	Dims	Quantity	Absorbs Up To	Skids
CEP-B510	Oil Only Boom	5"x10'	4/cs	32 gal	20
CEP-B520	Oil Only Boom	5"x20'	2/cs	32 gal	20
CEP-DB510	Oil Only Boom	5"x10'	2/cs	64 gal	10
CEP-B5200	Oil Only Boom	5"x200'	1/cs	110gal	1
CEP-B810	Oil Only Boom	8"x10'	4/cs	70 gal	16
CEP-B820	Oil Only Boom	8"x20'	2/cs	70 gal	16
CEP-B840	Oil Only Boom	8"x40'	2/cs	70 gal	15
CEP-B805	Oil Only Boom	8"x5'	8/cs	70 gal	16
CEP-B815	Oil Only Boom	8"x15'	4/cs	70 gal	16
CEP-B8100	Oil Only Boom	8"x100'	1/cs	238 gal	1
CEP-B8185	Oil Only Boom	8"x185'	1/cs	334 gal	1
CEP-B8200	Oil Only Boom	8"x200'	1/cs	356 gal	1
CEP-BB810 (blue)	Oil Only Boom	8"x10'	4/cs	70 gal	16

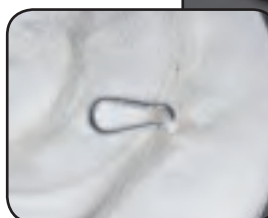

- The number one seller for marine spills.
- Comprised of a durable spunbond sock and net filled with 100% polypropylene particulate.
- UV resistant for up to 12 months
- Rope and clips run through the boom allowing for easy handling and the ability to attach multiple lengths together.



UNIVERSAL BOOM

Product Code	Description	Dims	Quantity	Absorbs Up To	Skids
CEP-UB510	Universal boom	5"x10'	4/cs	32 gal	20
CEP-UB810	Universal boom	8"x10'	4/cs	70 gal	16

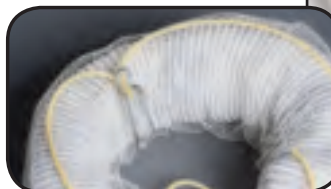

- The number one seller for marine spills.
- Comprised of a durable spunbond sock and net filled with 100% polypropylene particulate.
- UV resistant for up to 12 months
- Rope and clips run through the boom allowing for easy handling and the ability to attach multiple lengths together.



PARTICULATE

Product Code	Description	Dims	Quantity	Absorbs Up To	Skids
CEP- PART25	Oil Only	22"x11"x61"	1/bg	50 gal	15
CEP- UPART25	Universal	22"x11"x61"	1/bg	50 gal	15

Meltblown 25 lb. Bags



CEP is your "One Stop Shop" for Environmental Products!
Same Day Shipment - 24 Hour Service

SPECIALTY PILLOWS-OIL ONLY

Product Code	Description	Dims	Quantity	Absorbs Up To	Skids
CEP-BPIL10	Boom Pillow	8"x18"	10/cs	42 gal	30
CEP-SAKPIL10	Sack Pillow	14"x25"	10/cs	42 gal	15



CEP-BPIL10



CEP-SAKPIL10

OIL ONLY SOCKS

Product Code	Description	Dims	Quantity	Absorbs Up To	Skids
CEP-PS10	Oil Only	3"x10'	4/cs	18 gal	35
CEP-PS10-12	Oil Only	3"x12'	10/cs	49.5 gal	12
CEP-PS12	Oil Only	3"x48"	12/cs	22 gal	35
CEP-PS20	Oil Only	3"x20"	20/cs	15 gal	35
CEP-PS30	Oil Only	3"x48"	30/cs	58 gal	12
CEP-PS40	Oil Only	3"x48"	40/cs	66 gal	12
CEP-PS8	Oil Only	3"x8'	5/cs	18 gal	35
CEP-PS2	Oil Only	3"x2'	80/cs	28 gal	12



- CEP Socks help surround spills offering easy containment and clean up
- Sorbent socks are perfect for surrounding machine bases or drains
- Tough polypropylene skin deters tearing and offers maximum flexibility
- Oil only Socks are 100% polypropylene



OIL ONLY PILLOWS

Product Code	Description	Dims	Quantity	Absorbs Up To	Skids
CEP-PIL10	Oil Only	18"x24"x3"	10/cs	40 gal	35
CEP-PIL1816	Oil Only	18"x18"x3"	16/cs	42 gal	35
CEP-Pil1212	Oil Only	12"x12"x3"	10/cs	26 gal	35
CEP-PIL10-24	Oil Only	10"x10"x3"	24/cs	42 gal	35
CEP-PIL10-40	Oil Only	18"x24"x3"	40/cs	36 gal	35
CEP-PIL9	Oil Only	9"x 9"x2"	32/cs	24 gal	35
CEP-PIL2020	Oil Only	20"x20"x3"	20/cs	58 gal	35
CEP-PIL30	Oil Only	9"x 9"x3"	32/cs	24 gal	35
CEP-PIL17-16	Oil Only	17"x17"x3"	16/cs	40 gal	35
CEP-PIL17	Oil Only	17"x17"x3"	12/cs	30 gal	35



- CEP Sorbent pillows are the perfect product to trap drips and leaks.
- Pillows can slide underneath dispensing units and machines to help contain annoying drips.
- Oil only pillows are 100% polypropylene



UNIVERSAL/GENERAL PURPOSE SOCKS

Product Code	Description	Dims	Quantity	Absorbs Up To	Skids
CEP-GS12-12	Gen purpose	3"x12'	12/cs	49.5 gal	12
CEP-GS12-10	Gen purpose	3"x12'	10/cs	49.5 gal	12
CEP-GS16	Gen purpose	3"x16'	10/cs	66 gal	12
CEP-GS10	Gen purpose	3"x10'	15/cs	60 gal	12
CEP-GS20	Gen purpose	3"x20"	20/cs	14 gal	35
CEP-GS30	Gen purpose	3"x48"	30/cs	49.5 gal	12
CEP-GS204	Gen purpose	3"x20'	4/cs	40 gal	35
CEP-GS4	Gen purpose	3"x48"	40/cs	66 gal	12
CEP-GS4-12	Gen purpose	3"x48"	12/cs	19.8 gal	35
CEP-GS55	Gen purpose	3"x20"	55/cs	40 gal	12
CEP-GS6	Gen purpose	3"x6'	25/cs	62 gal	12
CEP-GS8-6	Gen purpose	3"x8'	6/cs	20 gal	35
CEP-GS8	Gen purpose	3"x8'	20/cs	66 gal	12

- CEP Socks help surround spills offering easy containment and clean up
- Sorbent socks are perfect for surrounding machine bases or drains
- Tough polypropylene skin deters tearing and offers maximum flexibility
- Many sizes available
- Universal sorbents absorb not only oil, but coolants, glycols, solvents and even water



UNIVERSAL/GENERAL PURPOSE PILLOWS

Product Code	Description	Dims	Quantity	Absorbs Up To	Skids
CEP-GPIL9-32	Gen purpose	9"x 9"x2"	32/cs	24 gal	35
CEP-GPIL1816	Gen purpose	18"x18"x2"	16/cs	42 gal	35
CEP-GPIL16	Gen purpose	11"x13"x2"	16/cs	22 gal	35
CEP-GPIL16-20	Gen purpose	11"x13"x2"	20/cs	27.5 gal	35
CEP-GPIL18	Gen purpose	18"x18"x2"	10/cs	42 gal	35
CEP-GPIL40	Gen purpose	10"x10"x2"	40/cs	34 gal	35

- CEP Sorbent pillows are the perfect product to trap drips and leaks.
- Pillows can slide underneath dispensing units and machines to help contain annoying drips.
- Many sizes available
- Universal sorbents absorb not only oil, but coolants, glycols, solvents and even water



HAZMAT SOCKS

Product Code	Description	Dims	Quantity	Absorbs Up To	Skids
CEP-HAZSOC10	Hazmat	3"x10'	4/cs	18 gal	35
CEP-HAZSOC12	Hazmat	3"x48"	12/cs	20 gal	35
CEP-HAZSOC16	Hazmat	3"x16'	10/cs	66 gal	12
CEP-HAZSOC8	Hazmat	3"x8'	20/cs	66 gal	12
CEP-HAZSOC30	Hazmat	3"x48"	30/cs	49.5 gal	12
CEP-HAZSOC40	Hazmat	3"x48"	40/cs	66 gal	12

- HazMat socks are great for soaking up aggressive acids, bases and chemicals.
- CEP Socks help surround spills offering easy containment and clean up
- Sorbent socks are perfect for surrounding machine bases or drains
- Tough polypropylene skin deters tearing and offers maximum flexibility
- Many sizes available.



CEP is your "One Stop Shop" for Environmental Products!
Same Day Shipment - 24 Hour Service

HAZMAT PILLOWS

Product Code	Description	Dims	Quantity	Absorbs Up To	Skids
CEP-HAZPIL10	Hazmat	18"x24"x3"	10/cs	40 gal	35
CEP-HAZPIL17	Hazmat	16"x18"x3"	17/cs	44 gal	35
CEP-HAZPIL1816	Hazmat	18"x18"x2"	16/cs	42 gal	35
CEP-HAZPIL1818	Hazmat	18"x18"x3"	16/cs	42 gal	35
CEP-HAZPIL36	Hazmat	18"x 8"x3"	36/cs	46 gal	35
CEP-HAZPIL24	Hazmat	10"x10"x3"	24/cs	40 gal	35
CEP-HAZPIL9-32	Hazmat	9"x 9"x2"	32/cs	24gal	35
CEP-HAZPIL10-24	Hazmat	18"x24"x3"	24/cs	40 gal	35
CEP-HAZPIL30	Hazmat	9"x 9"x3"	32/cs	12 gal	35



- HazMat pillows are great for soaking up aggressive acids, bases and chemicals.
- CEP Sorbent pillows are the perfect product to trap drips and leaks.
- Pillows can slide underneath dispensing units and machines to help contain annoying drips.
- Many sizes available



COTTON SOCKS

Product Code	Description	Dims	Quantity	Absorbs Up To	Skids
CEP-COTGS10	Oil Only	3"x10'	15/cs	60 gal	12
CEP-UCOTGS10	Gen Purpose	3"x10'	15/cs	60 gal	12
CEP-COTGS4	Oil Only	3"x48"	40/cs	66 gal	12
CEP-UCOTGS4	Gen Purpose	3"x48"	40/cs	66 gal	12

- All natural, non-toxic and recycled fibers
- Their natural biodegradable composition are environmentally friendly for disposal
- CEP Socks help surround spills offering easy containment and clean up
- Sorbent socks are perfect for surrounding machine bases or drains



COTTON PILLOWS

Product Code	Description	Dims	Quantity	Absorbs Up To	Skids
CEP-COTPIL16	Oil Only	11"x13"x3"	16/cs	22 gal	35
CEP-UCOTPIL16	Gen Purpose	11"x13"x3"	16/cs	22 gal	35
CEP-COTPIL40	Oil Only	10"x10"x3"	40/cs	34 gal	35
CEP-UCOTPIL40	Gen Purpose	10"x10"x3"	40/cs	34 gal	35



- All natural, non-toxic and recycled fibers
- Their natural biodegradable composition are environmentally friendly for disposal
- CEP Sorbent pillows are the perfect product to trap drips and leaks.
- Pillows can slide underneath dispensing units and machines to help contain annoying drips.



CLAY SOCKS

Product Code	Description	Dimensions	Quantity	Skids
CEP-CLAYSOC12	Gen Purpose	3"x12'	12/cs	35
CEP-CLAYSOC10	Gen Purpose	3"x10'	4/cs	35

- Filled with Fullers Earth-Montonmorillonite
- General Purpose - acids, solvents, grease, syrup -- DO NOT USE ON HYDROFLORIC ACID
- Non-Biodegradable
- Highly Absorbent



PEAT PILLOW/PAD

Product Code	Description	Dimensions	Quantity	Skids
CEP-PEATPAD10	Oil Only	18"x18"	10/cs	35
CEP-PEATPAD15	Oil Only	18"x18"	15/cs	35

- Filled with 100% Sphagnum Peat
- Oil only, hydrophobic
- Highly Absorbent
- Biodegradeable



PEAT SOCKS

Product Code	Description	Dimensions	Quantity	Skids
CEP-PEATSOC120	Oil Only Sock	2"x10'	10/cs	12
CEP-PEATSOC44	Oil Only Sock	4"x48"	20/cs	12
CEP-PEATSOC8	Oil Only Sock	4"x8'	10/cs	12

- Filled with 100% Sphagnum Peat
- Oil only, hydrophobic
- Highly Absorbent
- Biodegradeable



RAG RUGS

Product Code	Description	Quantity	Skid
RAGRUG150	Rag Rug 36"x150'	1/cs	10
SRAGRUG150	Split Rag Rug 18"x150'	2/cs	10
RAGPAD100	Rag Rug Pads 18"x18"	100/cs	30

- Universal Cellulose rag rug is perfect for high traffic area application.
- Provides Sure Footing
- Conceals dirt and absorbs spills in maintenance, repair and industrial environments.
- Use to soak up oil, water-based and solvent-based liquids.



INDUSTRIAL RUGS

Product Code	Description	Quantity
IR300	Industrial Rug 36"x300', 8 Oz.	12 Rolls Per Pallet
IR150	Industrial Rug 36"x150', 8 Oz.	24 Rolls Per Pallet

- CEP Best Buy Series! A must for all Spill Contractors!
- Provides an excellent non-slip surface for work areas
- Absorbs 10 to 12 times its weight in oil, water, or chemicals
- Needleponched polypropylene fibers
- Ideal for busy aisles and walkways next to leaky machinery
- Keeps floors dry and clean.



POLY BACK INDUSTRIAL RUGS

Product Code	Description	Quantity
PBIR300	Poly Backed Industrial Rug 36"x300', 8 Oz. Coated	12 Rolls Per Pallet
PBIR150	Poly Backed Industrial Rug 36"x150', 8 Oz Coated	24 Rolls Per Pallet

- Great for High Traffic areas
- Coated back keeps liquid from hitting floor surface
- Provides an excellent non-slip surface for work areas
- Needleponched polypropylene fibers
- Absorbs 10 to 12 times its weight in oil, water, or chemicals



GLOVES

Product Code	Description
CEP-GLOVENIT	Glove Nitrile, Green, 15 mil, 13"
CEP-GLOVEPVC	Glove PVC, Black, Smooth, 12"
CEP-GLOVENE014	Glove Neoprene, Black, 14"
CEP-GLOVENIT-813	Glove Nitrile Powder Free, Disposable 100/Box
CEP-CEP-GLOVES-SS	Glove Silver Shield, 4H
CEP-GLOVE-DDOT-BLK	Cotton Double Dot, Black Gloves



NITRILE



COTTON DOUBLE DOT



NEOPRENE

IRONCLAD BOXHANDLER

A favorite among package delivery professionals around the world, this industrial grip glove features our patented Diamondclad® silicone.

SOLD BY THE PAIR

Product Code	Description
CEP-BHG-S	Boxhandler Glove, Small
CEP-BHG-M	Boxhandler Glove, Medium
CEP-BHG-L	Boxhandler Glove, Large
CEP-BHG-XL	Boxhandler Glove, Xlarge
CEP-BHG-2XL	Boxhandler Glove, 2Xlarge



**IRONCLAD
BOXHANDLER**

IRONCLAD VIBRATION IMPACT

This glove features gel padding in critical palm areas to minimize fatigue and the potential damage associated with power and impact tools.

SOLD BY THE PAIR

Product Code	Description
CEP-WWI2-M	Vibration Impact Glove, Medium
CEP-WWI2-L	Vibration Impact Glove, Large
CEP-WWI2-XL	Vibration Impact Glove, XLarge
CEP-WWI2-2X	Vibration Impact Glove, 2XLarge



**IRONCLAD
VIBRATION IMPACT**

IRONCLAD CUT RESISTANT

Extreme cut resistance from a dual layer stainless steel core. Our Cut Resistant Max offers advanced cut protection without giving up dexterity and control.

SOLD BY THE PAIR

Product Code	Description
CEP-ICRM-M	Cut Resistant Maxicrm Glove, Medium
CEP-ICRM-L	Cut Resistant Maxicrm Glove, Large
CEP-ICRM-XL	Cut Resistant Maxicrm Glove, XLarge
CEP-ICRM-2X	Cut Resistant Maxicrm Glove, 2XLarge



**IRONCLAD
CUT RESISTANT
MAXICRM**

GLOVES (cont'd)

POWER-COR™

CE Cut Level 4 / Blue Crinkle Finish Latex Palm Coating
SOLD BY THE DOZEN/ CASE PACK 12 DZ

Product Code	Description
CEP-3050-S	Cut Resistant 10 Gauge, Kevlar® Shell, Small
CEP-3050-M	Cut Resistant 10 Gauge, Kevlar® Shell, Medium
CEP-3050-L	Cut Resistant 10 Gauge, Kevlar® Shell, Large
CEP-3050-XL	Cut Resistant 10 Gauge, Kevlar® Shell, XLarge
CEP-3050-2XL	Cut Resistant 10 Gauge, Kevlar® Shell, 2XLarge



POWER-COR™

CORDOVA STD. GRAIN DRIVERS GLOVE

Standard Grain Cowhide Driver Glove

SOLD BY THE DOZEN/ CASE PACK 12 DZ

Product Code	Description
CEP-8210-S	Cordova Std. Grain Drivers Glove, Small
CEP-8210-M	Cordova Std. Grain Drivers Glove, Medium
CEP-8210-L	Cordova Std. Grain Drivers Glove, Large
CEP-8210-XL	Cordova Std. Grain Drivers Glove, XLarge
CEP-8210-2XL	Cordova Std. Grain Drivers Glove, 2XLarge
CEP-8210-3XL	Cordova Std. Grain Drivers Glove, 3XLarge



CORDOVA STD. GRAIN
DRIVERS GLOVE

CORDOVA SHOULDER LEATHER PALM

Blue/Red Striped Fabric, Gunn Cut Pattern, 2 1/2" Rubberized Safety Cuff
SOLD BY THE DOZEN/ CASE PACK 10 DZ

Product Code	Description
CEP-7200R-S	Cordova Shoulder Leather Palm, Small
CEP-7200R-M	Cordova Shoulder Leather Palm, Medium
CEP-7200R-L	Cordova Shoulder Leather Palm, Large
CEP-7200R-XL	Cordova Shoulder Leather Palm, XLarge
CEP-7200R-2XL	Cordova Shoulder Leather Palm, 2XLarge
CEP-7200R-3XL	Cordova Shoulder Leather Palm, 3XLarge



CORDOVA SHOULDER
LEATHER PALM

CORDOVA JERSEY GLOVES

PVC Dotted (Micro Dots) Brown Jersey, Clute Cut, Knit Wrist
SOLD BY THE DOZEN/ CASE PACK 10 DZ

Product Code	Description
CEP-1510	One Size Only - Large



CORDOVA
JERSEY GLOVE

SHOWER, EYEWASH AND FACEWASH PRODUCTS

Product Code	Description	
CEP-01104050	Self Contained Gravity Fed Eyewash	High Vis Yellow Polyethylene
CEP-01050216	Combination Shower, Face Wash	30gpm shower, FW with ABS heads/WYE
CEP-01103002	10 Gallon Eyewash, Self Contained	Pressurized, socket style mount for eye & body drenching
CEP-01110787	Firststep Firstflush	32 oz. bottles, 12/cs

**We carry a full line of the Showers,
Eyewash and Facewash Products.
Call CEP Customer Service for all your needs!!!**



BOOTS

Product Code	Description
CEP-BOOTCVRXL	Yellow Latex Over the Shoe Boot, 12", Rough Sole, Hazmat, XL
CEP-BOOTSTLTOE-SIZE	Black PVC Boot Steel Toe, 16", Tread Sole, Sizes 6-13
BOOTPVC-W	White PVC Boot, 16"



SAFETY EYEWEAR

Product Code	Description
CEP-GOGGLES	Chemical Goggles
CEP-FACESHIELD	Clear Visor
CEP-FSHIELD	Headgear with Ratchet Adjustment



**CEP is your "One Stop Shop" for Environmental Products!
Same Day Shipment - 24 Hour Service**

SAFETY GLASSES

Product Code	Description	
CEP-05328334	Nascar GT, Amber Temple, Amber Lens	Scratchcoat, sold in case packs of 12
CEP-05238514	Veratti Breeze, Black Frame, Blue Mirror Lens	Scratchcoat, sold in case packs of 12



05328334

Product Code	Description	
CEP-EL10S	Dane, Clear With Frosted Clear Frame	120 Pair Per Case
CEP-EL20S	Dane, Gray With Frosted Gray Frame	120 Pair Per Case
CEP-EL50S	Dane, Indoor-Outdoor With Frosted Clear Frame	120 Pair Per Case

Single Wrap Around Lens, Bayonet Temple Design, Scratch Resistant Polycarbonate Lens, Integrated Nose Piece, Meets Ansi Z87.1 + Standards



05238514

Product Code	Description	
CEP-EGF10S	Jackal, Clear With Frosted Clear Frame	120 Pair Per Case
CEP-EGF50S	Jackal, Indoor-Outdoor With Frosted Clear Frame	120 Pair Per Case
CEP-EGF10ST	Jackal, Clear/Anti-Fog With Frosted Clear Frame	120 Pair Per Case
CEP-EGF20S	Jackal, Gray With Frosted Gray Frame	120 Pair Per Case
CEP-EGF20ST	Jackal, Gray/Anti-Fog With Frosted Gray Frame	120 Pair Per Case

Single Wrap-Around Lens, Soft Gel Nose Piece & Temples, Light Weight, Durable Design, Scratch Resistant Polycarbonate Lens, Meets Ansi Z87.1+ Standards



EL10S

Product Code	Description	
CEP-EKB10S	Boxer, Clear Lens, Black Frame	120 Pair Per Case
CEP-EKB10ST	Boxer, Clear/Anti-Fog Lens, Black Frame	120 Pair Per Case
CEP-EKB20S	Boxer, Gray Lens, Black Frame	120 Pair Per Case
CEP-EKB50S	Boxer, Indoor-Outdoor, Black Frame	120 Pair Per Case

Dual Wrap-Around Lens Design, Extendable Temples, Matte Black Nylon Frame, Scratch Resistant Polycarbonate Lens, Meets Ansi Z87.1+ Standards



EL20S

*This is only a sample of styles available.....
CALL CEP CUSTOMER SERVICE to inquire
about all styles available.*



EGF10S



EGF10ST



EL50S



EGF20ST



EGF50S



EGF20S

PROTECT YOUR EYES!!!



EKB10S



EKB10ST



EKB20S



EKB50S

SOIL TEST KIT

Product Code	Description
--------------	-------------

CEP-SOIL TEST KIT Hanby Soil Test Kit

For over twenty years Hanby Soil Kit has led the way for field screening for Hydrocarbons and other aromatic compounds.

Contents:

15 Ampoules Extraction Reagent	1 Waste Bottle
15 Vials of Color Development Reagent	1 Graduated Cylinder
15 Screw Top Test Tubes w/ Scribed Measurement	3 Pairs of Safety Gloves
6 Screw Top Test Tubes	1 Pair of Safety Glasses
1 Wooden Test Tube Rack	1 Safety Manual
10 Photo ID Cards Depicting Various Petroleum Concentrations	1 Procedure Manual
6 Beakers	1 Instructional Video
1 Electronic Balance	1 Case with Foam Inserts

REFILLS AVAILABLE



WATER TEST KIT

Product Code	Description
--------------	-------------

CEP-WATER TEST KIT Hanby Water Test Kit

First, fast and accurate, non-instrument testing device for detecting TPH in water.

Contents:

15 Ampoules Extraction Reagent	1 Graduated Cylinder
15 Vials of Color Development Reagent	3 Pairs of Safety Gloves
15 Screw Top Test Tubes w/ Scribed Measurement	1 Pair of Safety Glasses
6 Screw Top Test Tubes	1 Safety Manual
1 Wooden Test Tube Rack	1 Procedure Manual
1 Photo Chart Depicting Various Petroleum Concentrations	1 Instructional Video
1 500 ml Separatory Funnel w/ Ring Stand	1 Case with Foam Inserts
1 Waste Bottle	

REFILLS AVAILABLE

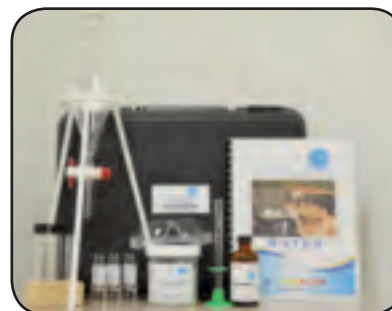

REFILL KIT

RESPIRATORS

Product Code	Description
--------------	-------------

CEP-6100 3M Reusable Respirator, Small, 24/Cs
 CEP-6200 3M Reusable Respirator, Medium, 24/Cs
 CEP-6300 3M Reusable Respirator, Large, 24/Cs
 CEP-RESP-6800 Full Face Respirator

This half facepiece reusable respirator offers reliable and convenient respiratory protection and is suitable for many situations, helping provide protection against particulates and a wide variety of gases and vapors

according to NIOSH approvals.

Benefits

- Compatible and convenient respiratory protection
- Half facepiece reusable respirator

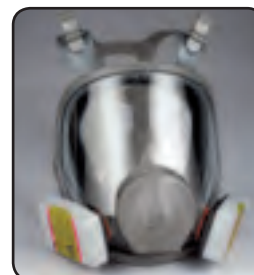

CEP-6000

Product Code	Description
--------------	-------------

CEP-5203 3M Disposable Respirator, Medium, 12/Cs
 CEP-5303 3M Disposable Respirator, Large, 12/Cs

NIOSH approved against certain organic vapors and acid gases. Use in a variety of applications, including pharmaceutical, petrochemical, utilities, aluminum reduction, chemical manufacturing, laboratories, and pulp and paper.

Benefits

- Disposable
- Half facepiece respirator
- Organic Vapor / Acid Gas respiratory protection
- Convenient
- Ideal for intermittent use



CEP-5203

CEP is your "One Stop Shop" for Environmental Products!
Same Day Shipment - 24 Hour Service

ROLL OFF BOX LINERS

Product Code	Description
CEP-BOXLINER-6	22.6'L X 5.5'H X8'W 6 mil Black

Form fitted liner for roll off box sizes 20-30 yards.

Other sizes available upon request.



DRUM LINERS AND POLY SHEETING



Product Code	Description	Size	Color	
CEP-DLIN55-6EQ	Drum Liner	38" X 60"	Clear	6 mil EQ, 50/rl
CEP-DLIN55-4	Drum Liner	38" X 63"	Clear	Industrial Std., 4 mil, 50/rl
CEP-DLIN55-6	Drum Liner	38" X 63"	Clear	Industrial Std., 6 mil, 50/rl
CEP-DLIN55-6-YEL	Hazmat Drum Liner	38" X 63"	Yellow Printed	6 mil, 50/rl
CEP-DLIN55-4-ABS	Asbestos Drum Liner	38" X 63"	Clear Printed	4 mil, 50/rl
CEP-POLSHT100-4	Poly Sheeting	20' X 100'	Clear	4 mil
CEP-POLSHT100-6	Poly Sheeting	20' X 100'	Clear	6 mil
CEP-POLSHT100-4BLK	Poly Sheeting	20' X 100'	Black	4 mil
CEP-POLSHT100-6BLK	Poly Sheeting	20' X 100'	Black	6 mil

**CEP's line of poly bags and sheeting range from 4 mil. to 10 mil.
CEP also offers a wide range of asbestos abatement bags and sheeting.**



GENERAL PURPOSE PROTECTIVE CLOTHING

Product Code	Description	
CEP-MMNSEWA	White Coverall, Elastic Wrist & Ankles	25/cs.
CEP-MMNSEWAHB	White Coverall, Elastic Wrist, Ankles, Hood, And Booties	25/cs.
CEP-MMNSCVR	White Standard Coverall	25/cs.

- Excellent abrasive resistance.
- Light splash and dry particulate protection.
- Scrim re-enforced for superior strength.
- Serged seams.



**LOWEST PRICED
PPE IN THE
INDUSTRY**

Chem Max® PROTECTIVE GARMENTS LEVEL 1, 2 AND 3

ChemMax1 Entry level Chemical Protection garment, yellow garment, bound seams, set in sleeve, 25 /cs

CEP-CMX1PCZ-(SIZE)	Coverall, Open Wrist and Ankles
CEP-CMX1PCEWA (SIZE)	Coverall, Elastic Wrist, Ankles
CEP-CMX1PCEWAH (SIZE)	Coverall, Elastic Wrist, Ankles and Hood
CEP-CMX1PCHB (SIZE)	Coverall, Elastic Wrist, Hood and Booties

ChemMax2 Second level of barrier protection with proven protection of Dow Saranex® 23P barrier film. White garment, bound seams, set in sleeve, 12/cs

CEP-CMX2CVR-(SIZE)	Coverall, Open Wrist and Ankles
CEP-CMX2EWA-(SIZE)	Coverall, Elastic Wrist, Ankles
CEP-CMX2EWAH-(SIZE)	Coverall, Elastic Wrist, Ankles and Hood
CEP-CMX2EWHB-(SIZE)	Coverall, Elastic Wrist, Hood and Booties

ChemMax3 The highest level of ChemMax protection available. Provides a barrier against a broad spectrum of toxic industrial chemicals, dual use chemicals, chemical warfare agents and other harmful contaminants. Gray garments, sealed seam and storm flap over zipper, 6/cs

CEP-CMX3CVR-(SIZE)	Coverall, Open Wrist and Ankles
CEP-CMX3EWA-(SIZE)	Coverall, Elastic Wrist, Ankles
CEP-CMX3EWAH-(SIZE)	Coverall, Elastic Wrist, Ankles and Hood
CEP-CMX3EWHB-(SIZE)	Coverall, Elastic Wrist, Hood and Booties

**ALL SUITS ARE AVAILABLE IN SIZES SMALL - 5XL
OTHER CONFIGURATIONS AVAILABLE UPON REQUEST**

**WE OFFER FULL LINE OF LAKELAND
PRODUCTS....CALL FOR QUOTE**

FIRE RESISTANT COVERALLS

Product Code	Description	
CEP-PP2WA	Blue Fire Resistant Coverall, Elastic Wrist & Ankles	25/cs

- Exceeds NFPA 701 for flame resistance.
- Meets ANSI/ISEA 101-1996 standards.

Available in 7 sizes! Please indicate size by adding one of these codes to the product code:

SM	Small	2X	Large
MD	Medium	3X	Large
LG	Large	4X	Large
XL	Extra Large		



ACCESSORIES

Product Code	Description
CEP-TYVEKBOOTIES	Tyvek Booties
CEP-BOOTCVRXL	Yellow Latex Boot Covers, XL
CEP-APRON-CHEMRESIS	Chemical Resistant Apron



**CEP is your "One Stop Shop" for Environmental Products!
Same Day Shipment - 24 Hour Service**

GENERAL PURPOSE PROTECTIVE CLOTHING

Product Code	Description	
CEP-NC-(SIZE)	Non-Coated Microporous Elastic Wrist and Ankle, White	25/cs
CEP-NCH-(SIZE)	Non-Coated Microporous Elastic Wrist and Ankle with Hood, White Coverall	25/cs
CEP-NCHB-(SIZE)	Non-Coated Microporous Elastic Wrist, with Hood and Boots, White Coverall	25/cs
CEP-BOOTCVR(SIZE)	Yellow Latex Nuke Boots	
CEP-Hard Hat	Hard Hat Full Brim with Ratchet Suspension	

These are only a few of the PPE products we carry. CALL TODAY for a quote on your PPE needs!!!



Oil Max



5 GALLON SPILL KITS

Product Code	Description	EST. WGT	DIMS	UPS/ FED EX	ADD'L HDL
CEP-SK5	Oil Only Spill Kit 10 - white oil only pads, 2- socks, goggles, gloves, disp. Bag.	7	12"X12"X15"	Y	Y
CEP-HAZSK5	Hazmat Spill Kit 10 - green hazmat pads, 2- socks, goggles, gloves, disp. Bag.	7	12"X12"X15"	Y	Y
CEP-GPSK5-1	General purpose/ Universal Spill Kit 10 - grey universal pads, 2- socks, goggles, gloves, disp. Bag.	7	24"X16"X13"	Y	N



20 GALLON SPILL KITS

Product Code	Description	EST. WGT	DIMS	UPS/ FED EX	ADD'L HDL
CEP-SK20	Oil Only Spill Kit 50- white oil only pads, 4- socks, 2-pillows, goggles, gloves, disp. Bag.	23	23"X23"X20"	Y	Y
CEP-HAZSK20	Hazmat Spill Kit 50- green hazmat pads, 4- socks, 2-pillows, goggles, gloves, disp. Bag.	23	23"X23"X20"	Y	Y
CEP-GPSK20-1	General purpose/ Universal Spill Kit 50 - grey universal pads, 4- socks, 2-pillows, goggles, gloves, disp. Bag.	23	23"X23"X20"	Y	Y



30 GALLON SPILL KITS

Product Code	Description	EST. WGT	DIMS	UPS/ FED EX	ADD'L HDL
CEP-SK30	Oil Only Spill Kit 50 - white oil only pads, 12- socks, 4-pillows, goggles, gloves, disp. Bag.	40	18"X18"X32"	Y	Y
CEP-HAZSK30	Hazmat Spill Kit 50 - green hazmat pads, 12- socks, 4-pillows, goggles, gloves, disp. Bag.	40	18"X18"X32"	Y	Y
CEP-GPSK30	General purpose/ Universal Spill Kit 50 - grey universal pads, 6- socks, 4-pillows, goggles, gloves, disp. Bag.	40	18"X18"X32"	Y	Y



55 GALLON SPILL KITS

Product Code	Description	EST. WGT	LTL
CEP-SK55	Oil Only Spill Kit 100- white oil only pads, 2- booms, 5-pillows, goggles, gloves, disp. Bag.	47 lbs.	Y
CEP-HAZSK55	Hazmat Spill Kit 100- green hazmat pads, 2- booms, 5-pillows, goggles, gloves, disp. Bag.	47 lbs.	Y
CEP-GPSK55	General purpose/ Universal Spill Kit 50 - grey universal pads, 12- socks 5-pillows, goggles, gloves, disp. Bag.	47 lbs.	Y



95 GALLON SPILL KITS

Product Code	Description	EST. WGT	LTL
CEP-SK95	Oil Only Spill Kit 100- white oil only pads, 4- booms, 10-pillows, goggles, gloves, disp. Bag.	101 lbs.	Y
CEP-HAZSK95	Hazmat Spill Kit 100- green hazmat pads, 4- booms, 10-pillows, goggles, gloves, disp. Bag.	101 lbs.	Y
CEP-GPSK95	General purpose/ Universal Spill Kit 100 - grey universal pads, 4-booms, 10-pillows, goggles, gloves, disp. Bag.	101 lbs.	Y



TRANSPORT SPILL KITS



Product Code	Description	EST. WGT	DIMS	UPS/ FED EX	ADD'L HDL
CEP-TRSK5	Oil Only Transport Spill Kit	9 lbs.	12"x12"x15"	Y	Y
CEP-UTRSK5	Universal Transport Spill Kit	9 lbs.	12"x12"x15"	Y	Y

Each kit contains:

10 - Sorbent pads	1 - Pair Goggles
2 - Sorbent Socks	1- Pair Nitrile Gloves
1 - Epoxy Stick	1 - 32oz Scoop
2 - Drum Liners 55 gal.	1 - 5.5 gal Lab Pack w/screw lid



VACPAK25

Product Code	Description	EST. WGT	DIMS	UPS/ FED EX	ADD'L HDL
CEP-VACPAK25	Oil Only Vacuum Sealed Spill Kit	5 lbs.	24"x16"x13"	Y	N
Contains: 10 - Sorbent pads 2 - Sorbent Socks 1 - Case Wipes 1 - Plug Patty 1 - Pair Nitrile Gloves 1 - Pair Goggles					
CEP-UVACPAK25	Universal Vacuum Sealed Spill Kit	5 lbs.	24"x16"x13"	Y	N
Contains: 15 - Sorbent Pads 3 - Sorbent Socks 1 - Pair Goggles 1 - Pair Nitrile Gloves 1 - Drum Liner 55 gal.					



SAFETY & INFECTION CONTROL KITS

HQ
HIGHEST
QUALITY

Product Code	Description	WGT	UPS
1 CEP-UPCKIT-17102	Universal Precautions Compliance Kit 15" x 14" x 13" 12/cs	10 lbs	Y
2 CEP-EZKIT-17121	Blood and Bodily Fluid Clean Up Kit 14" x 11" x 12" 24/cs	7 lbs.	Y
3 CEP-FSP-48630	Formaldehyde Spill Response Kit 14" x 6" x 12" 1/cs	5 lbs.	Y



DECONKIT - PORTABLE DECON KIT

Product Code	Description	UPS
CEP-DCONKIT	Portable Decon Kit Vacuum Pack	Y

Includes:

- 3 Disposable Towels
- 1 Bottle Antibacterial Soap
- 1 Disposable Coverall
- 1 First Step Eyewash
- 1 Pair Tyvek Booties



BATTERY ACID SPILL KIT



Product Code	Description	EST. WGT	DIMS	UPS/ FED EX	ADD'L HDL
CEP-CSK-SK-2BA	Battery Acid Spill Kit	47 lbs.	23"x23"x20"	Y	Y

Includes:

- 1 20 Gal Overpack Drum
- 4 Acid Neutrizers 2lb ea.
- 3 General Purpose Socks 3" x 4'
- 20 Sorbent Pads
- 2 Pair Nitrile Gloves
- 2 Pair Safety Goggles
- 2 Pair Disposable Coveralls
- 3 Disposable Bag Liners



DUFFLEBAG SPILL KIT

Product Code	Description	EST. WGT	DIMS	UPS/ FED EX	ADD'L HDL
CEP-DBAGKIT	Duffle Bag Spill Kit	12 lbs.	24"x16"x13"	Y	N

Includes:

- 2 Poly Socks 3" x 46"
- 10 White Oil Only Sorbent Pads
- 1 Pair Nitrile Gloves
- 1 Plug Patty
- 1 Emergency Response Guide
- 1 55 Gal Drum Liner
- 1 Water Resistant Bag



55 GALLON CONSTRUCTION SITE SPILL KITS

Product Code	Description	EST. WGT	DIMS	UPS/ FED EX	LTL
CEP-CSKU-F55	55 Gallon Construction Site Spill Kit	70 lbs.	23"x23"x37"	N	Y

Kit Contains

- 50 Universal Sorbent Pads
- 3 Universal Sorbent Booms
- 5 Universal Sorbent Socks
- 1 20lb Bag Granular Sorbent
- 1 Neoprene Drain Cover
- 5 Disposable Bags
- 1 Shovel
- 2 Pair of Safety Goggles
- 2 Pair of Nitrile Gloves
- 2 Pair Disposable Coveralls
- 1 55 gallon poly drum



GENERAL PURPOSE 64 GAL. MOBILE SPILL KIT

Product Code	Description	EST. WGT	LTL
GPSK-MOB	Spill Kit - 64 Gallon	75 lbs.	Y

Includes:

- 1 20lb. bag Granular Sorb
- 100 Universal Pads
- 4 General Socks 10'
- 4 Haz Mat Pillows
- 1 Neoprene Drain Cover 36"x36"
- 1 Epoxy Stick/Repair Putty
- 2 Pair of Nitrile Gloves
- 2 Goggles
- 3 Drum Liners 55gal. 38"x63"
- 1 Yellow 64 Gal Wheel Cart



DUFFLEBAG MULTI SPILL KIT

Product Code	Description	EST. WGT	DIMS	UPS/ FED EX
CEP-DBAG-MULTI Kit	Duffle Bag Multi Spill Kit	25 lbs.	22"x23"x25"	Y

Includes:

- | | | | | |
|-------------------------------|----|---|------------------------------|----------|
| 3 Poly Socks | 4' | 3 | Green Universal Sorbent Pads | |
| 1 Sorbent Pillows | | 1 | Universal Drip Pan | |
| 4 General Socks | 4' | 2 | Universal DrumTop Pads | 22" Dia. |
| 4 Gray Sorbent Pads | | 2 | White DrumTop Pads w/Bung | 22" Dia. |
| 3 Haz Mat Socks | 4' | 3 | Zorb Sheets | 12"x18" |
| 1 Haz Mat Pillow | | 1 | Water Resistant Bag | |
| 3 White Oil Only Sorbent Pads | | | | |



**3 IN 1 KIT
OIL, UNIVERSAL,
AND HAZMAT**

CSK 75 OIL ONLY STACKABLE KIT

Product Code	Description	EST. WGT	LTL
CEP-CSK75	Oil Only Stackable Kit	60 lbs.	Y

Includes:

- 1 Rubbermaid Brute Container 24" x24" x30
- 1 Lid For Brute Container
- 10 White Oil Only Sorbent Pads
- 2 White Poly Socks 3" x 46"
- 1 Pair Goggles
- 1 Pair of Nitrile Gloves
- 1 Drum Liner 55gal. 38"x63"
- 1 20Lb bag Granular Sorbent
- 1 Scoop, Small 32 oz.



**HQ
HIGHEST
QUALITY**

HURRICANE SPILL KIT 95 GAL



Product Code	Description	EST. WGT	LTL
CEP-STORMSK95	Hurricane Mobile Spill Kit 95 gal.	120 lbs.	Y

Includes:

10 Universal pads	1 Tarp
4 Universal Booms 5" x 10'	1 20' rope
2 Goggles	2 Lightsticks
2 Pair Nitrile Gloves	1 20' x 100' PolySheeting
1 Disposable Coverall	1 Emergency Response Guide
1 AM/FM Radio	1 Flash Light w/ batteries
4 Batteries	1 OverPack Wheeled 95 Gal.
1 Drum Liner 55 gal.	

HURRICANE



PREPAREDNESS



HURRICANE SPILL KIT 30 GAL



Product Code	Description	EST. WGT	DIMS	UPS/ FED EX	ADD'L HDL
CEP-STORMSK30	Hurricane Spill Kit 30 gal.	70 lbs.	18"x18"x32"	Y	Y

Includes:

50 Universal pads	4 Batteries
1 Hazardous Sock	1 Drum Liner 55 gal.
1 Goggle	1 Emergency Response Guide
1 Pair Nitrile Gloves	1 Flash Light w/batteries
1 AM/FM Radio	1 OverPack 30 Gal.

HURRICANE



PREPAREDNESS



UNIVERSAL ECONO KIT



Product Code	Description	EST. WGT	DIMS	UPS/ FED EX
CEP-USK-ECONO	Universal Econo Kit	5 lbs.	17"x14"x6"	Y

Includes:

8 Universal Sorbent Pads
4 Sorbent Pillows
1 Goggle
1 Pair Nitrile Gloves
1 Drum Liner 55 gal.
1 Emergency Response Guide
1 Tow-N-Go or Wall Mount Box



MOBILE SPILL CARTS

HQ
HIGHEST
QUALITY

Product Code	EST. WGT	LTl
CEP-MOBSK255	195 lbs.	Y
Contains:	200-Pads 15" x 17"	4-B510 Booms,
	12-Socks 3" x 4'	10-Pillows 10" x 10",
	4-Disposable Bags	2-Goggles
	2-Gloves	1-Transport Shovel

CEP-MOBHAZSK255	195 lbs.	Y
Contains:	200-Pads 15" x 17"	4-B510 Booms
	12-Socks 3" x 4"	10-Pillows 10" x 10"
	4-Disposable Bags	2-Goggles
	1-Glove	1-Transport Shovel

For fast responses! Cart is constructed of high density polyethylene that is chemical resistant.

All mobile kits are refillable.



MOBILE SPILL KIT TOOL KADDIE

HQ
HIGHEST
QUALITY

Product Code	Description	EST. WGT	DIMS	UPS/ FED EX
CEP-MOBSKTOOL-GS	Tool Kaddie	70 lbs.	20"x20"x48"	Y
Contains:	40-Pads	5-Socks 3" x 4',		
	2-Socks 3" x 10'	8-Pillows		
	2-Nitrile Gloves	1-Pair Goggles		
	4-Epoxy Sticks	2-Disposable Bags		
	50-Wipes	1-Emergency Response Guide		

The Mobile Spill Kit Tool Kaddie is comprised of spill control and safety products for general purpose applications. Its easy out-opening doors and push cart mobility make this kit the most desirable spill kit for industrial applications. Also available in oil only version.

**Customize your spill kits,
add any safety products desired.**



DRUM REPAIR SPILL KITS

\$
SAVES
YOU
MONEY

CEP-DRUMPATCHKIT

Our Drum Repair Kit contains components to repair punctures, cracks, gashes or surface rotting of containers. Restrain leaks resulting from damage or deterioration in drums and tanks.



MERCURY SPILL KITS

Product Code	Description	UPS FED EX
CEP-MERCSK25	Mercsorb Powder (250 mg.)	Y
	1 Hg Absorb Jar	
	2 Hg Absorb Sponges	
	1 500g. Amalgamation Powder	

CEP is your "One Stop Shop" for Environmental Products!
Same Day Shipment - 24 Hour Service

MOBILE 95 GALLON OVERPACK SPILL KITS



Product Code	Description	EST. WGT	LTL
CEP-990M	Oil Only Mobile 95 gallon Spill Kit	96 lbs.	Y
CEP-988M	Universal Mobile 95 Gallon Spill Kit	96 lbs.	Y
CEP-988MH	Hazmat Mobile 95 gallon Spill Kit	96 lbs.	Y

Oil Only Contains

- 4 Oil Only Sorbent Booms
- 100 Oil Only Sorbent Pads
- 1 Neoprene Drain Cover
- 1 Caution Tape
- 1 Repair Putty
- 2 Pair Nitrile Gloves
- 2 Pair Safety Goggles
- 2 Pair Disposable Coveralls
- 10 Disposable Liners

Universal/Hazmat Contains

- 10 General Purpose Sorbent Socks
- 8 General Purpose Pillows
- 100 General Purpose Sorbent pads
- 1 Neoprene Drain Cover
- 1 Caution Tape
- 2 Pair Nitrile Gloves
- 2 Pair Safety Goggles
- 2 Pair Disposable Coveralls
- 10 Disposable Liners



MOBILE 50 GALLON OVERPACK SPILL KITS

Product Code	Description	EST. WGT	LTL
CEP-590M	Oil Only Mobile 50 Gallon Spill Kit	71 lbs.	Y
CEP-588M	Universal Mobile 50 Gallon Spill Kit	71 lbs.	Y
CEP-588MH	Hazmat Mobile 50 Gallon Spill Kit	71 lbs.	Y

Oil Only Contains

- 2 Oil Only Sorbent Booms
- 50 Oil Only Sorbent Pads
- 1 Neoprene Drain Cover
- 1 Caution Tape
- 1 Repair Putty
- 2 Pair Nitrile Gloves
- 2 Pair Safety Goggles
- 2 Pair Disposable Coveralls
- 5 Disposable Liners

Universal/Hazmat Contains

- 5 General Purpose Sorbent Socks 4'
- 4 General Purpose Pillows
- 50 General Purpose Sorbent pads
- 1 Neoprene Drain Cover
- 1 Caution Tape
- 2 Pair Nitrile Gloves
- 2 Pair Safety Goggles
- 2 Pair Disposable Coveralls
- 5 Disposable Liners

GO MOBILE



GPSK95 WHEELED

Product Code	Description	EST. WGT	LTL
GPSK95Wheeled	General Purpose/Universal Spill Kit 95 Gal Wheeled Available in Oil-Only and Hazmat	82 lbs.	Y

Includes:

- 1 OP95-Wheeled
- 10 General Purpose Pillows
- 1 Universal Boom 5" x 10'
- 100 Universal Green Bonded Pads
- 1 Pair Goggles
- 1 Pair Nitrile Gloves
- 1 55 Gal Drum Liner

MOVE YOUR KIT TO THE SPILL



GPSK50 WHEELED

Product Code	Description	EST. WGT	LTL
GPSK50-WH	General Purpose/Universal Spill Kit 50 Gal Wheeled Available in Oil-Only and Hazmat	71 lbs.	Y

Includes:

- 1 OP50-Wheeled
- 5 General Socks 3" x 4'
- 5 General Socks 3" x 10'
- 50 Universal Pads
- 4 General Purpose Pillows
- 50 Wipes
- 1 Emergency Response Guide
- 5 55 Gal Drum Liner



LAB SPILL KIT

Product Code	Description	EST. WGT	DIMS	UPS/ FED EX
CEP-ABK001	Lab Spill Kit	7 lbs.	16"x14"x6"	Y

Includes:

- 1 Plastic Carry Case
- 4 Universal Sorbent Pads
- 1 Acid Neutralizer
- 1 Base Neutralizer
- 1 Pair Safety Goggles
- 1 Pair Nitrile Gloves
- 1 Disposable Bag

**HANDLES ALL
CHEMICALS AND
LABORATORY LIQUIDS.**

Hospitals • Schools • Doctor/Dental Office



LEAK CONTROL PATCH KITS

Product Code	Description	UPS/FED EX
KIT-A-1	Offset T Patch Kit	Y

Universal leak control kit has components to repair punctures, cracks, gashes or surface rotting of all containers. Additionally, this new kit will allow you to patch some holes that previously were more difficult, such as cracks close to the edge of tanks or supports, and cracks that toggle winds will not fit into. All necessary tools and hardware are included.

KIT-WPS	Wedges, Putty & Stop-it kit	Y
---------	-----------------------------	---

Leak patch kit includes, lead wool, plug rug, premix putty, wooden wedges and dowels, fix stix and stop it pipe repair system.

At last a functional collection of the most proven and commonly used components for emergency and temporary leak stoppage of liquid or bulk hazardous materials due to puncture, gashes, cracks or surface rotting in most of the common containers- drums, cans, tank trucks and cars, automobile gasoline tanks and storage tanks.

These kits are designed for temporary control until the container can be disposed of properly.



MERCURY SPILL KIT

Product Code	Description	EST. WGT	DIMS	UPS/ FED EX
CEP-MERCAU	MercurySpill Kit	9 lbs.	16"x14"x6"	Y

Includes:

- 1 MercSorb Powder
- 1 Mercury Vapour Suppressant
- 2 Universal Sorbent Pads
- 1 Dust Mask
- 1 Pair Disposable Booties
- 2 Pair Nitrile Gloves
- 1 Dust Pan with Brush
- 1 Aspirator
- 3 Disposable bags



SHOP SPILL KITS



Product Code	Description	EST. WGT	LTL
CEP-CSKU205	Universal/Chemical	52 lbs.	Y
CEP-CSK205	Oil Only	52 lbs.	Y
Includes:	50 Sorbent Pads	15" x 17"	
	4 Sorbent Socks	3" x 48"	
	2 Sorbent Booms	5" x 10'	
	1 Safety Sorb	2.5 lbs.	
	1 Neoprene Drain Cover	36" x 36"	
	1 Disposal Bag		
	2 Pairs Nitrile Gloves		
	2 Pairs Safety Goggles		

Spill contents are stored in a 55 gallon poly drum.



SPILL KITS

Product Code	Description	EST. WGT	DIMS	UPS/ FED EX	ADD'L HDL
CEP-ASK-20-U	Universal/Chemical, Poly Zipper Bag	7 lbs.	24"x16"x12"	Y	N
CEP-ASK-20-UN	Universal/Chemical, Nylon Bag	15 lbs.	24"x16"x12"	Y	N
CEP-ASK-20-UP	Universal/Chemical, 14 Gal. Pail	20 lbs.	15"x15"x26"	Y	Y
CEP-ASK-20-O	Oil Only, Poly Zipper Bag	7 lbs.	24"x16"x12"	Y	N
CEP-ASK-20-ON	Oil Only, Nylon Bag	15 lbs.	24"x16"x12"	Y	N
CEP-ASK-20-OP	Oil Only, 14 Gal. Pail	20 lbs.	15"x15"x26"	Y	Y
Includes:	20 Sorbent Pads	15" x 17"			
	3 Sorbent Socks	3" x 48"			
	2 Sorbent Pillows	8" x 18"			
	1 Safety Sorb	2.5 lbs.			
	2 Disposal Bags				
	1 Pair Nitrile Gloves				
	1 Pair Safety Goggles				



**Your choice...
poly bag, nylon bag
or 14 gallon pail.**

FIRST RESPONDER KITS

Product Code	Description	EST. WGT	DIMS	UPS/ FED EX
CEP-CSKU15	Universal/Chemical	5 lbs.	16"x14"x6"	Y
CEP-CSK15	Oil Only	5 lbs.	16"x14"x6"	Y
Includes:	1 Plastic Carrying Case			
	4 Sorbent Pads			
	1 Sorbent Sock			
	1 Disposal Bag			
	1 Epoxy Stick/Repair Putty			
	1 Pair Nitrile Gloves			
	1 Pair Safety Goggles			

Contents are stored in a durable plastic case for protection against rough handling.



VEHICLE SPILL KITS

Product Code	Description	EST. WGT	DIMS	UPS/ FED EX
CEP-CSKU40	Universal/Chemical	23 lbs.	24"x16"x13"	Y
CEP-CSK40	Oil Only	23 lbs.	24"x16"x13"	Y

Includes:	1	Nylon Bag		
	10	Sorbent Pads	15" x 17"	
	4	Sorbent Socks	3" x 48"	
	1	Neoprene Drain Cover	36" x 36"	
	1	Disposal Bag		
	1	Epoxy Stick/Repair Putty		
	1	Pair Nitrile Gloves		
	1	Pair Safety Goggles		

Durable nylon carry bag requires minimal storage space on operating equipment.



TRUCK SPILL KITS

Product Code	Description	EST. WGT	DIMS	UPS/ FED EX
CEP-CSKU20	Universal	8 lbs.	24"x16"x12"	Y
CEP-CSK20	Oil Only	8 lbs.	24"x16"x12"	Y

Includes:	20	Sorbent Pads	15" x 17"	
	1	Sorbent Sock	3" x 48"	
	1	Sorbent Sock	3" x 120"	
	1	Disposal Bag		
	1	Pair Nitrile Gloves		
	1	Pair Safety Goggles		
	1	Clear Vinyl Zipper Bag		



PLASTIC WALL CABINET

Product Code	Description	EST. WGT	LTL
CEP-CSKU115	Universal/Chemical	40 lbs.	Y
CEP-CSK115	Oil Only	40 lbs.	Y

Includes:	4 - Sorbent Pillows
1 - Plastic Wall Cabinet	4 - Disposable Bags
25 5/8x18 7/8x 35 5/8	2 - Pair Nitrile Gloves
10 - Sorbent Pads 15" x 17"	2 - Pair Safety Goggles
8 - Sorbent Socks 3" x 48"	2 - Disposable Suits
CEP-HAZWMSK225	HazMat
CEP-WMSK225	Oil Only

Includes:	8 - Sorbent Pillows
1 - Plastic wall cabinet	1 - Pair Nitrile gloves
25 5/8x18 7/8x 35 5/8	1 - Pair of Goggles
50 - Sorbent Pads 15" x 17"	1 - Dust Pan
6 - Sorbent Socks 3" x 48"	

* Cabinet has two doors and two shelves.



Wall-mountable.

BATTERY ACID SPILL STATION

Product Code	Description	EST. WGT	DIMS	UPS/ FED EX	ADD'L HDL
CEP-CSKU23	Universal	45 lbs.	18"x18"x32"	Y	Y
Includes:	25 Sorbent Pads		15" x 17"		
	3 Chemical Sorbent Socks		3" x 48"		
	1 Chemical Sorbent Roll		19" x 144"		
	1 Neoprene Drain Cover		36" x 36"		
	2 Disposal Bags				
	1 Epoxy Stick/Repair Putty				
	1 Pair Nitrile Gloves				
	1 Pair Safety Goggles				
	1 Disposable Suit				
	1 Respirator				

All contents are in a 30 gallon poly drum.



SPILL STATION - YELLOW

Product Code	Description	EST. WGT	LTL
CEP-CSKU25	Universal	100 lbs.	Y
CEP-CSK25	Oil Only	100 lbs.	Y
Includes:	1 Sorbent Boom	5" x 120"	
	50 Sorbent Pads	15" x 17"	
	5 Sorbent Socks	3" x 48"	
	1 Neoprene Drain Cover	36" x 36"	
	3 Disposal Bags	24" x 36"	
	1 Epoxy Stick/Repair Putty		
	1 Bag Absorbent	20 lbs.	
	1 Pair Safety Goggles		
	1 Pair Nitrile Gloves		



Lockable, sloped lid to shed rain.
Optional wheels upon request.

Also available in Orange or Forest Green

SPILL STATION - 95 GALLON

Product Code	Description	EST. WGT	LTL
CEP-CSKU27	Universal	92 lbs.	Y
CEP-CSK27	Oil Only	92 lbs.	Y
Includes:	100 Sorbent Pads	15" x 17"	
	5 Sorbent Socks	3" x 48"	
	5 Sorbent Socks	3" x 120"	
	4 Sorbent Booms	5" x 120"	
	1 Neoprene Drain Cover	36" x 36"	
	3 Disposal Bags		
	2 Epoxy Sticks/Repair Putty		
	1 Bag Absorbent	1 cu. ft.	
	1 Pair Safety Goggles		
	1 Pair Nitrile Gloves		
	1 Disposable Suit		



CHEETAH SORB

Product Code	Description
CEP-TS20	Cheetah Sorb Absorbent 20 lb. bag

Give your oil absorbent "Cheetah Power!"

Many new oil absorbent technologies have come and gone. The #1 reason for market failure is simple: Price! Traditional clay based absorbents are dusty, dirty, absorb very little, and have respiratory drawbacks for the low price of the bag.

Introducing CHEETAH SORB! The first new oil absorbent that is dust free, highly absorbent, incinerable, and... priced like floor dry! Cheetah Sorb even looks like floor absorbent, without the harmful silica. Don't make price be the reason you handle the most cost consuming absorbent in the market. Lower your handling costs and get the "Power of the Cheetah", at kitty litter prices!

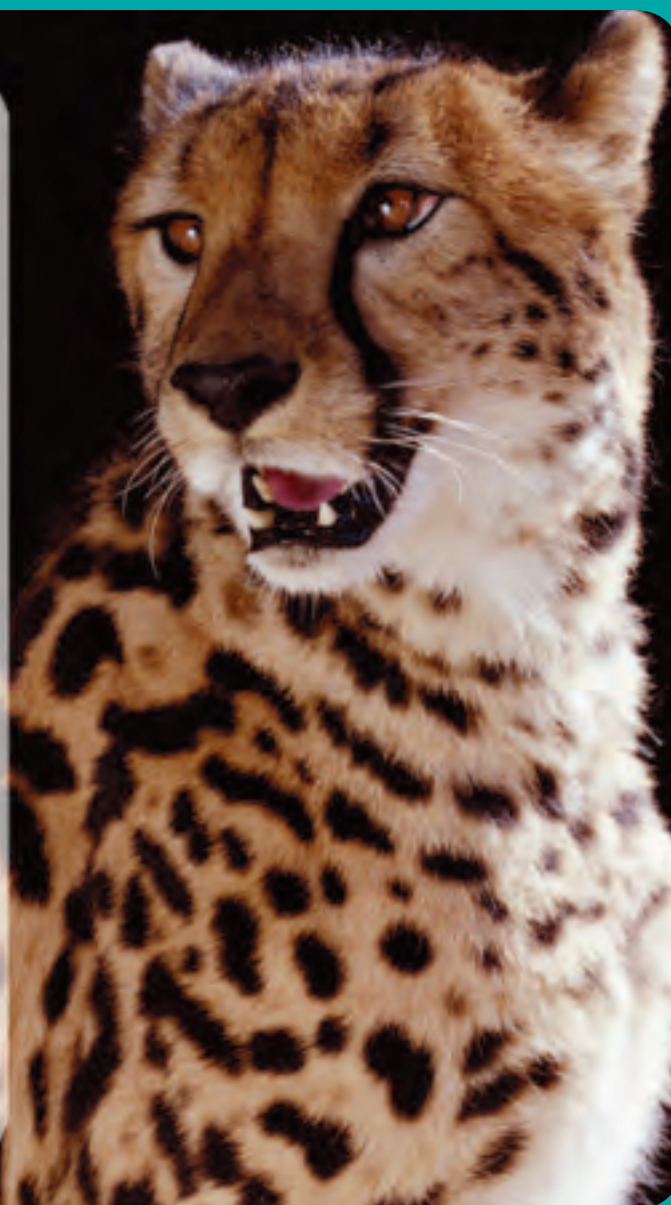

Cheetah Sorb — the only industrial floor oil absorbent you'll need!

**SPHAGNUM PEAT MOSS ABSORBENTS**

Product Code	Description
CEP-PEAT2-P	Peat Moss 3 cu. ft. bags

The CEP organic heat treated peat moss is a hydrophobic, biodegradable granular that absorbs 15 times its weight in hydrocarbons. It contains less than 5% moisture, making this one of the best absorbents on fine sheens or concrete stains.

Peat moss is non-toxic and all natural.



**CEP is your "One Stop Shop" for Environmental Products!
Same Day Shipment - 24 Hour Service**

ANTI-SLIP ABSORBENTS

HQ
HIGHEST
QUALITY

Product Code	Description		
CEP-SAFETYSORB25	Safety Sorbent	25 lbs. bag	60/pallet
CEP-SAFETYSORB	Safety Sorbent	2 1/2 lb. carton	12/cs

This safety sorbent maintains the highest anti-slip or non-skid characteristics of all sorbents. The volcanic ash rock creates a natural surface to plant floors. The product is also ideal for vapor suppression. Packaging is in a 25 lb. bag and in 2 1/2 lb. cartons.

**Volcanic ash rock creates a natural surface to plant floors.
Don't slip and fall, use this line of CEP sorbents!**



OPTISORB

Product Code	Description		
OS25	Oil Absorbent Granulars	25 lb.	80/pallet

Optisorb Premium Oil Absorbent is an all purpose absorbent designed for the quick clean up of water, oil and grease. Made from diatomaceous earth, a naturally occurring mineral with superior absorption ability, this high quality product delivers 50% more absorbency per pound than clay alternatives. Optisorb Premium Oil absorbent is available in a leak-resistant, moisture proof poly bag. Medium granulars.

**100% Natural Mineral • 100% Moisture Free
Environmentally Friendly • Provides more absorption for your money
Easy to use and transport • Soaks up messy Spills**



DIATOMACEOUS EARTH

\$
SAVES
YOU
MONEY

Product Code	Description		
CEP-SOLID-A-SORB	Diatomaceous Earth	25 lb. plastic bag	60/pallet

Diatomaceous earth passes TCLP and LRT test. Ideal for high viscosity liquids, bioremediation, waste solidification and much more.



CLAY FLOOR SWEEP

\$
SAVES
YOU
MONEY

Product Code	Description		
CEP-FLAB50	Absorb N Dry Clay Floor Sweep	50 lb. bag	50/pallet

These traditional clay based absorbents are still very cost-effective absorbents for industrial plant every day spills. The granular mesh size creates a safe non-slip work area. 50 bags per pallet.



CLEAN B SORBENTS

Product Code

CEP-Clean B Sorbents 30 lb. Plastic Bag 66/pallets

Made entirely of organic materials and naturally occurring microbes. Absorb up to 6 times in weight. Will not leach hydrocarbons to saturation. Contains naturally occurring microbes. Effective on soil and water spills.

- Biodegradable
- Vapor Suppressant
- Hydrophobic
- Not for use on acids



CLEAN B TRACKS

Product Code Description

CEP-CleanB-Tracks Floor sweep 30 lb. Plastic Bag 66/pallets

- Quickly absorbs
- Virtually dust free
- Neutralize dangerous or obnoxious odors, and is not harmful to the environment.
- Not for use on acids

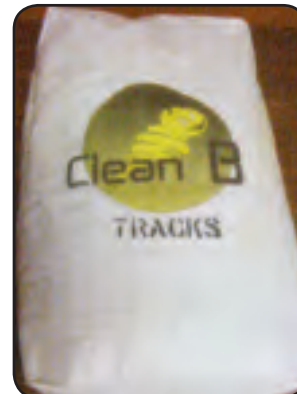

ENSORB SUPER ABSORBENT

Product Code Description

CEP-ENSORB Super Absorbent 1.5 Cubic Ft. Bag
1 Gallon Jug Dispensers 6/case
1 Quart Zip Seal Bags 12/case

ENSORB Super Absorbent™ has virtually unlimited uses. It immediately absorbs liquids of any viscosity, leaving surfaces clean and dry. Turns the spilled liquid into a solid that can be disposed of easily. Cannot be used with Hydrofluoric Acid (HF).



ENSORB SUPER CLEANER/DEGREASER

Product Code Description

CEP-ENSORBCLNR Liquid cleaner/degreaser concentrate 1 Gallon Bottles 4/case
55 Gallon Drum

ENSORB Super Cleaner/Degreaser™ is a versatile multiple use concentrate. Although water-based and environmentally friendly, it's a powerful cleaner that leaves surfaces clean and free of residue.



M.A.X. DRI

Product Code	Description	Skids
CEP-MAXDRI-40	40 lb bag	50/pallet
CEP-MAXDRI-50	50 lb bg	40/pallet

Low density high performance clay absorbents, absorption rate 76%, smaller particle size creates more surface area for absorption. Heated over 900 degrees creating very hard product that will not mud on spill. 100% FULLERS EARTH

**XTRASORB**

Product Code	Description	
CEP-XSPLUS	15 Lb Jug Clay Fine Granulation For Rapid Absorption	122/Pallet
CEP-XSDE	10 Lb Jug Blended Diatomaceous Earth(DE) All Purpose Absorbent	122/Pallet

**GATOR ABSORBENT**

Product Code	Description		
CEP-GATOR30	Oil Gator	30 lbs. bag	50/pallet

- Gator absorbent has an absorbent powder match for any liquid.
- Oil Gator is ideal for hydrocarbons.



KENAF ABSORBENTS

Product Code	Description		
CEP-KENAF2	Bio-Sorb	2 cubic ft. bag	50/pallet
CEP-KENAF3	Bio-Sorb	3 cubic ft. bag	40/pallet

The Kenaf Bio-Sorb granular absorbent has indigenous oil eating microbes that solve many long-term spill disposal solutions. The product is all natural, non-toxic, and completely biodegradable.



DRY BIO REMEDIATED

CELLULOSE & VERMICULITE



Product Code	Description		
CEP-CELU18	Cellulose	20 lbs. bag	70/pallet
(see CHEETAH SORB on page 41)			
CEP-VERM4	Vermiculite	4 cubic ft. bag	27/pallet
CEP-COB20	Corn Cob	20 lb. bag	50/pallet

These recycled fiber sorbents are ideal for solidification, packaging, and incineration. The high BTU and low ash content of cellulose and cob fibers are excellent for fuel blending which can save in disposal costs.

FR RATED



CEP-COB20



CEP-VERM4

NEUTRALIZERS & GELS

Product Code	Description
CEP-NEUTA1	45 Lb Pail
Effectively neutralizes & adsorbs: alkaline & caustic spills including potassium hydroxide, sodium hydroxide and other alkaline industrial cleaners	
CEP-NEUT-BASE-2	2.5 Lb Shaker, 12/cs
CEP-NEUTB1	45 lb. PAIL
Effectively neutralizes & adsorbs: sulfuric hydrochloric, phosphoric & nitric acids spills. NOT RECOMMENDED FOR HYDROFLUORIC ACID!	
CEP-NEUT-ACID-2	2 Lb Shaker, 12/cs
CEP-CHEMCLASS	Chemical Classifier Chart
CEP-PH50	PH Paper 0-13 Range 1/2" x 50' roll



CEP is your "One Stop Shop" for Environmental Products!
Same Day Shipment - 24 Hour Service

SOLIDIFIERS & INFECTIOUS CONTROL

HQ
HIGHEST
QUALITY

FSC 1

Product Code	Description	Case Qty	Case Wt.
CEP-47101	11 oz shaker bottle	12	15 lb.

Reduces exposure to FORMALDEHYDE Gas



GREEN-Z

Product Code	Description	Case Qty	Case Wt.
CEP-42012	15 oz. shaker bottle	12	15 lb.
CEP-42016	3.5 lb bucket	1	4 lb.
CEP-42016	17.5 lb bucket	1	21 lb.
CEP-42220	50 lb drum	1	55 lb.

- Spill Control Solidifier
- Fast acting, super absorbent polymers
- Chlorine Free – safe to use on chemotherapy, glutaraldehyde and mercury spills
- Eliminates splashing by solidifying and turning spills into semi-solid (gel) mass
- Cost effective cleanup solution



ZORB SHEETS

Product Code	Description
CEP-ZORB3	3"x6", 2500/cs
CEP-ZORB6	6"x6", 2500/cs
CEP-ZORB12	12"x12", 500/cs
CEP-ZORB33	3"x3", 20,000/cs

Tissue based papers impregnated with super absorbent polymers.



BIOHAZARD / INFECTION CONTROL RED Z

Product Code	Description
CEP-RZ-41101	Red-Z 5oz Shaker Top Bottle 24/cs
CEP-RZ-41102	Red-Z 11oz Shaker Top Bottle 12/cs
CEP-RZ-41103	Red-Z 15oz Shaker Top Bottle 12/cs
CEP-RZ-41115	Red-Z 3.5lb Bulk Bucket
CEP-RZ-41116	Red-Z 17.5lb Bulk Bucket
CEP-RZ-41220	Red-Z 50lb Bulk Drum

SPILL CONTROL SOLIDIFIER

Solidify potentially infectious blood & body fluids spilled.



MULTI PURPOSE SPILL CONTROL KIT

Product Code	Description	Case Qty	Case Wt.
CEP-15201	Multi purpose kit	1	11 lb.

- Multi Purpose Spill Control Kit
- A great kit to have around for small clean ups.
- Contains a neutralizer for low pH spills, high pH spills and an absorbent for petroleum based spills.



NEUTRALIZING GRANULARS

Product Code	Description
CEP-SODAASH50	Soda Ash 50 lbs. bag
CEP-SODBIC50	Sodium Bicarbonate 50 lbs. bag

- These neutralizing powders perform on low pH acids.



PORTA-SORB GRANULAR DISPENSER



Product Code	Description
CEP-PORTASORBCART	Porta-Sorb Dispenser

Complete with non-sparking broom, shovel and recycle screen.

Easiest and most convenient way to dispense granular absorbents. Very mobile and allows for consistent flow of all CEP granulars. Durable for continued use.



BLACK DIAMOND ECO SOLUTIONS DRUM DECK

Product Code	Description	Dimensions	Spill Capacity	Weight
CEP-5141-BD	1-Drum Drum Deck	30.5"X29.5"X6"	17 gal.	4 lbs.
CEP-5142-BD	2-Drum Drum Deck	30.5"X57"X6"	33 gal.	8 lbs.

Lock the one drum and two drum to create the perfect corner unit.
Completely Nestable

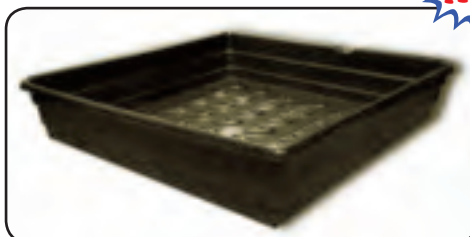

NEW

BLACK DIAMOND ECO SOLUTIONS SPILL PALLETS 2-DRUM

Product Code	Description	Dimensions	Spill Capacity	Weight	Load Capacity
CEP-5222-BD	2-Drum Spill Pallet No Drain	51"X26"X21"	66 gal.	47 lb.	1,000 lb.
CEP-5222-BD-D	2-Drum Spill Pallet W/Drain	51"X26"X21"	66 gal.	47 lb.	1,000 lb.

Nestable and Forkliftable

Provides chemical, UV, rust and corrosion resistance while the textured removable grates keeps drums from sliding and provides an unrestricted, hassle free sump. Sidewall grooves allow you to link units together for customization and security.

Meets EPA 40 CFR 264.175, SPCC, NPDES AND UIFC regulations.



NEW

BLACK DIAMOND ECO SOLUTIONS SPILL PALLETS 4-DRUM

Product Code	Description	Dimensions	Spill Capacity	Weight	Load Capacity
CEP-5400-BD	4-Drum Spill Pallet No Drain	54"X54"X10.5"	66 gal.	67 lb.	2,000 lb.
CEP-5400-BD-D	4-Drum Spill Pallet W/Drain	54"X54"X10.5"	66 gal.	67 lb.	2,000 lb.
CEP-5039-BD	Ramp	68"X30.75"X12.5"		65 lb.	1,000 lb.

- Nestable and Forkliftable
- Holds (4) 55 gallon drums
- Molded from chemically compatible polyethylene
- Grates lift out for easy access to the sump and provide a slip resistance surface.

REGULATIONS: EPA 40 CFR 264.175, SPCC, NPDES AND UFC

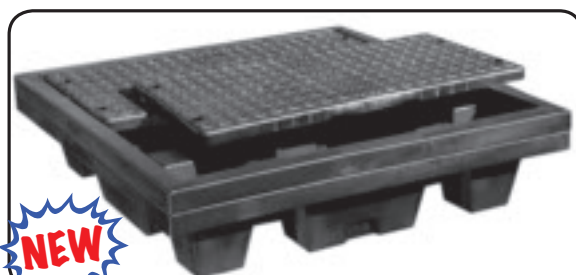

NEW

BLACK DIAMOND ECO SOLUTIONS LOW PROFILE SPILL PALLETS

Product Code	Description	Dimensions	Spill Capacity	Weight	Load Capacity
CEP-5117-BD	2-Drum Low Profile Spill Pallet	53"X28.5"X6"	22 gal.	33 lb.	1,000 lb.
CEP-5116-BD	4-Drum Low Profile Spill Pallet	53"X53"X6"	40 gal.	61 lb.	2,000 lb.
CEP-5115-BD	6-Drum Low Profile Spill Pallet	53"X77"X6"	61 gal.	85 lb.	3,000 lb.
CEP-5110-BD	8-Drum Low Profile Spill Pallet	100"X53.25"X6"	77 gal.	135 lb.	4,000 lb.
CEP-5111-BD	Ramp	46"X25.5"X6"		30 lb.	500 lb.

- Forkliftable
- Won't Rust Or Corrode
- Removable Grates For Easy Cleaning & Sump Access
- Easy Use Ramp Availabe
- Common Regulations: 29 CFT 1910.22 (Workplace Housekeeping)
- UFC 79.406 (Uniform Fire Code-UFC: 8 drum unit)



NEW



BLACK DIAMOND ECO SOLUTIONS SHEDS

Product Code	Description	Dimensions	Spill Capacity	Weight	Load Capacity
CEP-4062-BD	2- Drum Containment Shed	61"X37.25"X72.75"	66 gal	170 lb.	1,000 lb.
CEP-4062-BD-D	2-Drum Containment Shed W/Drain	61"X37.25"X72.75"	66 gal	170 lb.	1,000 lb.
CEP-4064-BD	4-Drum Containment Shed	65"X58"X69"	66 gal	235 lb.	2,000 lb.
CEP-4064-BD-D	4-Drum Containment Shed W/Drain	65"X58"X69"	66 gal	235 lb.	2,000 lb.
CEP-5038-BD	Extenders	8.5"X29.5"X5.5"	N/A	6 lb.	1,000 lb.
CEP-5039-BD	Ramp	68"X30.75"X12.5"	N/A	65 lb.	1,000 lb.

- Won't rust or corrode
- Can withstand high winds and extreme weather
- Roll-top doors for accesss from either side
- Removable grates for convenient cleaning & sump access
- Non slip ramp available for use with a hand truck
- Ramp Extenders required for ramp use with 2-drum conatinment shed



NEW



Meets EPA 40 CFR 264.175 and UFC

CEP is your "One Stop Shop" for Environmental Products!
Same Day Shipment - 24 Hour Service

BLACK DIAMOND ECO SOLUTIONS IBC CONTAINMENT PALLET

Product Code	Description	Dimensions	Spill Capacity	Weight	Load Capacity
CEP-5469-BD	IBC Unit	73"X80.5"X29.5"	385 gal	176 lb	3,000 lb
CEP-5469-BD-D	IBC Unit W/Drain	73"X80.5"X29.5"	385 gal	176 lb	3,000 lb

- Featuring an integrated 5-gallon pail holder
- The most economical, one-piece polyethylene IBC pallet on the market
- Forkliftable
- Nestable
- Removable grates for cleaning & sump access

Meets EPA 40 CFR 264.175



BLACK DIAMOND ECO SOLUTIONS POLY SPILLPAKS

Product Code	Description	Dimensions	Spill Capacity	Weight
CEP-1237-BD	95 GAL Overpack	31.5"X 31.5"X41.5"	95 gal	43 lb
CEP-1259-BD	50 GAL Wheeled Overpack	24"X24"X45.5"	50 gal	41 lb
CEP-1299-BD	95 GAL Wheeled Overpack	31"X31"X47.5"	95 gal	56 lb

- NON UN RATED DRUMS
- Great for spill kits when spill transportation is not a factor
- Ideal for on site drum storage and containment when a UN-rated drum is not necessary.
- Rugged, non-corrosive, UV-resistant



1237-BD



1259-BD

BLACK DIAMOND ECO SOLUTIONS BUILD-A-TRAY

Product Code	Description	Dimensions	Spill Capacity	Weight	Load Capacity
CEP-5266-BD	Build-A -Tray (Case Of 5)	12"X8"X3"	1 gal	5 lb	200 lb

Build-A-Tray offers a convenient and versatile solution for all of your small, yet important, spill containment needs. With a 200 lbs load capacity, light weight design and effortless assembly, the Build-A-Tray can handle it all from inside the lab to the manufacturing plant.

- Easy and Fast Assembly
- Strong interior grid lock support system created a load capacity of up to 200 lb.
- Flat, sleek pre-assembly design allows for storage virtually anywhere.



SPILL CONTROL PLATFORMS - STEEL

Product Code	Description	Sump Capacity	Dimensions	Wt.	Load Capacity
LOW-PROFILE MODELS					
CEP-SSB-5125	2-Drum	33 gal.	51"x26"x6.5"	125 lbs.	3000 lbs.
CEP-SSB-5125-66	2-Drum	66 gal.	51"x26"x12"	158 lbs.	3000 lbs.
CEP-SSB-5151	4-Drum	66 gal.	51"x51"x6.5"	233 lbs.	6000 lbs.
CEP-SSB-5176	6-Drum	99 gal.	76.5"x51"x6.5"	358 lbs.	9000 lbs.
CEP-SSB-RAMP	Ramp*		33"x36"x6.5"	70 lbs.	1500 lbs.
CEP-DCC	Drip Channels		25-1/2" L	2 lbs.	

*Ramp not for use with SSB-5125-66

FORKLIFTABLE MODELS

CEP-SST-5125	2-Drum	33 gal.	51"x26"x10.5"	138 lbs.	2000 lbs.
CEP-SST-5125-66	2-Drum	66 gal.	51"x26"x16"	171 lbs.	2000 lbs.
CEP-SST-5151	4-Drum	66 gal.	51"x51"x10.5"	259 lbs.	4000 lbs.
CEP-SST-5176	6-Drum	99 gal.	76.5"x51"x10.5"	381 lbs.	6000 lbs.
CEP-SST-RAMP	Ramp*		33"x42"x10.5"	95 lbs.	1500 lbs.
CEP-DCC	Drip Channels		25-1/2" L	2 lbs.	

*Ramp not for use with SSB-5125-66

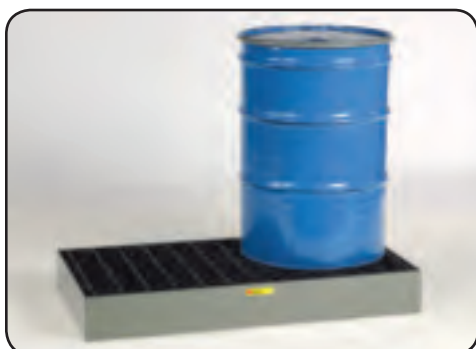

Spill Control Platforms: Heavy-gauge steel construction holds up in applications where plastic units just won't do, either for durability reasons, or when materials being stored are not compatible with plastic. Welded steel bar grating is removable for easy clean-up. Drip Channels "hook" units of same heights together, help prevent drainage between units. Optional Ramps available in 2 heights. All models help you comply with EPA and OSHA requirements; models with 66 and 99 gallon capacity help you comply with Uniform Fire Code.

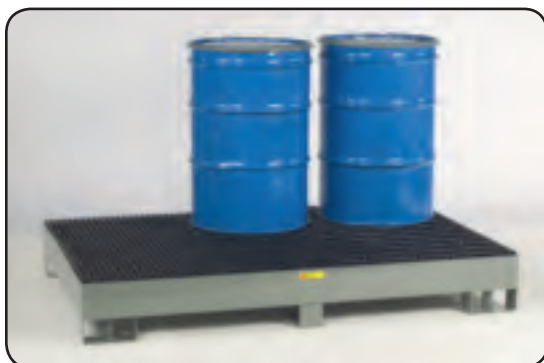
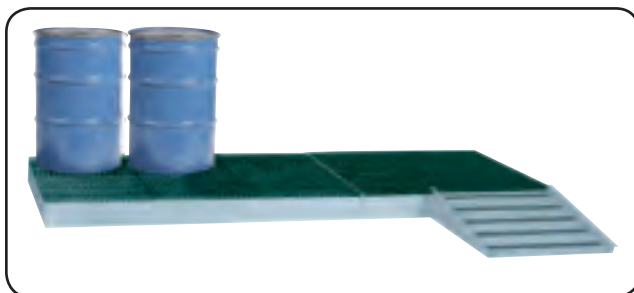

WORKSTATION SPILL PALLETS

Product Code	Description	Dimensions
CEP-5110-YE	8 - Drum Workstation™	100" x 53.25" x 6"
CEP-5115-YE	6 - Drum Workstation™	76.5" x 53" x 6"
CEP-5116-YE	4 - Drum Workstation™	52.5" x 53" x 6"
CEP-5117-YE	2 - Drum Workstation™	53" x 28.5" x 6"

- Tough polyethylene construction, cannot rust or corrode.
- Low profile workstation actually becomes part of your factory floor.
- Large sump capacity.
- Removable heavy duty foam grates for easy cleaning.

Low Profile!
Dispensing station or customized work area.

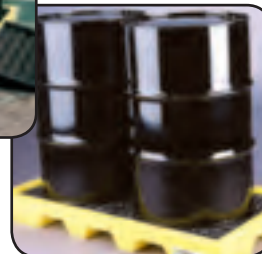

MODULAR SPILL PLATFORM SYSTEMS®

Product Code	Description	Dimensions
CEP-1631	2 Drum Budget Basin	26 1/4" x 51 1/2" x 6 1/2"
CEP-1632	2 Drum Modular Platform	26 1/2" x 51 1/2" x 6 1/2"
CEP-1634	4 Drum Modular Platform	52 1/2" x 51 1/2" x 6 1/2"
CEP-1689	Poly Ramp for 1632, 1634	45 1/2" x 32" x 8"
CEP-1636	1 Drum Budget Basin	26 1/4" x 26 1/4" x 6 1/2"

Eagle has redesigned the 2 drum (1632) Modular Platform and 4 drum (1634) Modular Platform. New Features include

- Fork lift pockets
- Redesigned flat top grating
- New interlocking technology that eliminates the need for the U channel connectors.



Arrange in an endless number of configurations!



ULTRA SPILLDECKS®

Product Code	Description	Dimensions
CEP-1321	Ultra-SpillDeck P1	25 7/8" x 25 7/8" x 5 3/4"
CEP-1086	Ultra-SpillDeck P2	52" x 25 7/8" x 5 3/4"
CEP-1072	Ultra-SpillDeck P4	52" x 52" x 5 3/4"
CEP-1089	Ultra-SpillDeck Loading Ramp	24" x 32" x 5 3/4"

- Bulkhead fittings not only lock connected modules together, but allow spilled liquid to flow from one to another.

Low Profile!
Connect these modules to custom-design your own system. Add on as needed.

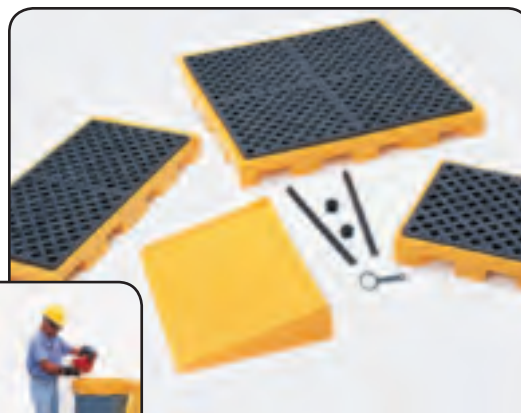

ULTRA SAFETY CABINET BLADDER SYSTEMS®

Product Code	Description	Dimensions
CEP-2421	Ultra-Safety Cabinet Bladder System V2 2 Drum (Does not include cabinet)	63 1/2" x 37 3/4" x 6 1/4"
CEP-2420	Ultra-Safety Cabinet Bladder System V1 1 Drum (Does not include cabinet)	37 3/4" x 37 3/4" x 6 1/4"

- Low profile 6 1/4" off plant floor.
- Bladder unfurls as sump fills up.
- Convenient height allowing wastes to be poured into drum top funnels.

Out of sight, should not be out of mind...



4 DRUM SPILL PLATFORM

Product Code	Description	Dimensions	Wgt	Capacity
CEP 1635	4 Drum Modular Spill Platform	51 1/2" x 52 1/2" x 6 1/2"	65 lbs	60.5 Gal

Eagle introduces a new low profile 4 Drum Modular Spill Platform. The model 1635 has a sump capacity of 60.5 gallons, measuring only 6.5" high, and is compatible with the 1689 Poly Pallet Ramp for easier loading and unloading.



Meets EPS 40 CFR 264.175 and is SPCC Compliant

ULTRA SPILLDECKS® PLUS

Product Code	Description	Dimensions
CEP-2222	Ultra-SpillDeck Plus P2 2 Drum	54 1/2" x 27 1/4" x 4 1/4"
CEP-2223	Ultra-SpillDeck Plus P4 4 Drum	54 1/2" x 54 1/2" x 4 1/4"

- Extra rugged for heavy equipment and machinery.
- Loads up to 10,000 lbs. per square foot.
- 4 1/4" low profile.
- 2 and 4 drum models can be connected together with bulkhead fittings to increase overall sump capacity.

***Extra rugged – low profile –
10,000 lbs. per square foot.***



ULTRA SPILLDECK BLADDER SYSTEMS®

Product Code	Description	
CEP-1320	Ultra-SpillDeck P1 Bladder System	25 7/8" x 30 1/2" x 5 3/4"
CEP-2329	Ultra-Spill Deck P2 Bladder System	52" x 30 1/2" x 5 3/4"
CEP-2317	Bladder Attachment/ Fitting	25 1/8" x 4 5/8" x 4 5/8"
CEP-6340	Replacement Bladder/ Fitting Unfurled	66" x 58"
CEP-2345	Bladder Pump	12" x 7" x 5 1/2"
CEP-1089	Loading Ramp	24" x 32" x 5 3/4"
CEP-2330	Ultra-SpillDeck P4 Bladder System	52" x 56 5/8" x 5 3/4"



ULTRA SPILLDECKS - IN-LINE

Product Code	Description	
CEP-2360	Ultra 3 Drum	77 7/8" x 25 7/8" x 5 3/4"
CEP-2361	Ultra 4 Drum	104" x 25 7/8" x 5 3/4"
CEP-2333	Ultra 5 Drum	129 7/8" x 25 7/8" x 5 3/4"
CEP-2334	Ultra 6 Drum	156" x 25 7/8" x 5 3/4"

- Narrow 25 7/8" depth allows drums to be stored along a wall.
- Additional spilldeck modules can easily be connected.



ULTRA SPILLKINGS®

Product Code	Description	
CEP-0801	Drum Pallet Model No Drain	51" x 51" x 17 1/2"
CEP-0802	Drum Pallet Model With Drain	51" x 51" x 17 1/2"
CEP-3000801	Drum Pallet Only	48 3/4" x 48 3/4" x 5 1/2"

Drum Pallet Model

- 4-way forkliftable deck.
 - Double stack drums to optimize valuable floor space.
 - 100% polyethylene construction.
 - 6,500 lbs. static load capacity.
 - Removable heavy duty foam grates for easy cleaning.
- NOTE: Only 55 gallon steel drums with equal height on lower level.



Removable deck!



IN-LINE PALLETS

Product Code	Description	
CEP-5102-YE	Low Profile In-Line Poly-Spillpallet™ 3000	98" x 25.25" x 12"
CEP-5102-YE-D	Low Profile In-Line Poly-Spillpallet™ 3000 With Drain	98" x 25.25" x 12"

Storing Drums in-line near the wall, between columns, and in all those spaces you thought were unusable. Holds up to (4) 55-Gallon Drums.



SPILL CONTAINMENT PALLETES®

Product Code	Description	
CEP-1612	Single Drum Unit	31" x 33"
CEP-1620	2 Drum Pallet Unit	51" x 26 1/4" x 15"
CEP-1640	4 Drum Pallet Unit	52.4" x 51 1/2" x 13 3/4"
CEP-1645	4 Drum Pallet Unit Low Profile	51 1/2" x 51.5" x 8"
CEP-1689	Poly Ramp for 1645	45 1/2" x 32" x 8"
CEP-1698	Single Drum Containment Dolly	26 1/2" x 7"

- Forkliftable design with 3/4" drain plug.
- Polyethylene construction.
- Grating with 1 3/4" square opening that removes easily for cleaning.

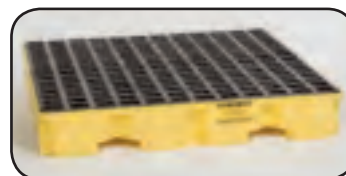

SPILL CONTAINMENT PLATFORMS®

Product Code	Description	
CEP-1647	4 Drum In-Line Spill Platform	106" x 30 1/4" x 6 3/4"
CEP-1686	6 Drum Pallet Unit Low Profile	77" x 51 1/2" x 6 1/2"
CEP-1688	8 Drum Pallet Unit Low Profile	102" x 51 1/2" x 6 1/2"
CEP-1689	Poly Ramp for 1647, 1686, 1688	

- Low profile.
- Polyethylene construction for excellent chemical resistance.
- Grating with 1 3/4" square opening that removes easily for cleaning.



CEP is your "One Stop Shop" for Environmental Products!
Same Day Shipment - 24 Hour Service

SPILL PALLETS

Product Code	Description	Dimensions	Weight	Load Capacity	Spill Capacity
CEP-5001-YE	4 - Drum Poly-Spillpallet™ 6000	50" x 50" x 17"	88 lb.	6,000 lb.	83 gal.
CEP-5001-YE-D	4 - Drum Poly-Spillpallet™ 6000 With Drain	50" x 50" x 17"	88 lb.	6,000 lb.	83 gal.
CEP-5253-YE	2 - Drum Poly-Spillpallet™ 2000	53.5" x 29" x 17"	62 lb.	2,000 lb.	66 gal.
CEP-5253-YE-D	2 - Drum Poly-Spillpallet™ 2000 With Drain	53.5" x 29" x 17"	62 lb.	2,000 lb.	66 gal.
CEP-5400-YE	4 - Drum Poly-Slim-Line™ 6000	54" x 54" x 12"	91 lb.	6,000 lb.	66 gal.
CEP-5400-YE-D	4 - Drum Poly-Slim-Line™ 6000 With Drain	54" x 54" x 12"	91 lb.	6,000 lb.	66 gal.
CEP-5222-YE	2 - Drum Nestable Poly-Spillpallet No Drain	26" x 51" x 21"	58 lb.	2,000 lb.	66 gal.
CEP-5222-YE-D	2 - Drum Nestable Poly-Spillpallet With Drain	26" x 51" x 21"	58 lb.	2,000 lb.	66 gal.

Heavy duty loads.
The most reliable pallets in the industry.

In stock for immediate delivery!



CEP-5222-YE



ULTRA SPILLPALLETS®

Product Code	Description	Dimensions
CEP-1000	Ultra-SpillPallet P4 No Drain, 4 Drum	53" x 53" x 11 3/4"
CEP-1001	Ultra-SpillPallet P4 With Drain, 4 Drum	53" x 53" x 11 3/4"
CEP-1010	Ultra-SpillPallet P2 No Drain, 2 Drum	53" x 29" x 16 1/2"
CEP-1011	Ultra-SpillPallet P2 With Drain, 2 Drum	53" x 29" x 16 1/2"

- 4 drum, 6,000 lbs. load capacity.
- 2 drum, 3,000 lbs. load capacity.
- 100% polyethylene construction.
- Heavy loads and convenient handling.



**FLOURINATED
MODELS
ALSO AVAILABLE!**



ULTRA SPILLCOLLECTORS®

Product Code	Description	
CEP-1040	Flat Bottom Model	34" x 24 1/4" x 27 1/4"
CEP-1041	Pallet Jack Model	32 1/2" x 24 1/4" x 28 5/8"
CEP-1045	Drum Tray® No Grate	32" x 27 1/8" x 8 1/8"
CEP-1046	Drum Tray® With Grate	32" x 27 1/8" x 8 1/8"

Flat Bottom and Pallet Models

- Applications: satellite waste collection, general storage of chemical drums, portable pumping stations.
- 66 gallon capacity.

Drum Trays

- 55 and 30 gallon drums.



POLY COLLECTOR

Product Code	Description
CEP-8001-YE	Poly-Collector 66 w/Steel Drum
CEP-8002-YE	Poly-Collector 66 w/Poly Drum
CEP-8075-YE	Poly-Collector 66 Shell Only
CEP-8080-YE	Poly-Collector 110 w/Poly Drum
CEP-8081-YE	Poly-Collector 110 w/Steel Drum
CEP-8050-BU	Drum Dolly, Blue

The Poly-Collector™ Portable Hazardous Materials Collection Systems put mobility into containment so you can go where the waste is. These drum-dolly mounted containers are built tough from UV-stabilized polyethylene for excellent chemical resistance to a broad range of industrial materials.



CONTAINMENT SUMPS

Product Code	Description	Dimensions	Wgt
CEP-5275-BK	Poly-Tank Containment Unit/275™	82.25" x 45" x 35.75"	98 lbs.
CEP-5275-TARP	Tarp for CEP-5275-BK		
CEP-5550-TARP	Tarp for CEP-5550-BK		
CEP-5550-BK	Poly-Tank Containment/550	113" x 71" x 32"	180 lbs.

- The incidental spill solution
- Designed for the widely used 275 gallon and 550 gallon above-ground tank.
- 275 gallon or 550 gallon sump which saves space and provides easy access to tanks and pumps.



ULTRA CONTAINMENT SUMPS

Product Code	Description	Dimensions
CEP-2800	275 Containment Sump No Drain	84 1/2" x 43 3/4" x 29"
CEP-2801	275 Containment Sump With Drain	84 1/2" x 43 3/4" x 29"
CEP-2820	550 Containment Sump With 3/4" Drain Fitting	87 x 62 1/4" x 32 3/4"
CEP-2810	Pull Over Cover	

- Containment for 500 or 550 gallon oval tanks.
- Indoors or outdoors.
- Rugged, all-polyethylene construction will not rust or corrode.

*Indoors or outdoors...
Eliminate costly spills while
storing fuels, oils, etc.*



ULTRA 1000 GALLON CONTAINMENT SUMP

Product Code		Outside Dimensions	Inside Dimensions	Weight	Containment Capacity
CEP-2830	No Drain	148" x 63" x 33"	130 1/2" x 45 1/2"	180lbs.	1100 gallons
CEP-2831	with 1/2" Drain				
CEP-2832	with 2" Drain				



- Contains 1000-gallon fuel tanks.
- 1-piece molded polyethylene design – will not rust or corrode.
- Nestable design saves freight and minimizes storage space.
- Optional 1/2" drain fitting available – allows use with Ultra-Self Bailer.
- 2" drain fitting also available.
- Use with optional Ultra-Self bailer for outdoor containment.
- Self bailer allows clean stormwater to passively drain from sump while capturing hydrocarbons.

Meets StormWater, SPCC, and EPA containment regulations.



275 GALLON SPILL CONTAINMENT SUMP

Product Code	Description	Dimensions	Weight	Spill Capacity
CEP-16-275	275 Gallon Spill Containment Sump No Drain Plug	84" x 44" x 30"	86lbs.	373 gallons
CEP-16-275D	275 Gallon Spill Containment Sump W/ Drain Plug	84" x 44" x 30"	86lbs.	373 gallons



Eagle introduces a new economical containment solution for up to 275 gallon horizontal tanks. This one piece molded design is constructed of durable black High Density Polyethelene (HDPE) for maximum performance. The HDPE will not rust or corrode and provides superior chemical and weather resistance. Can be used for indoor or outdoor containment and includes a UV protection package.

Available with or without a 3/4" drain plug (must specify when ordering). Nestable design saves freight and minimizes storage space.



550 GALLON SPILL CONTAINMENT SUMP

Product Code	Description	Dimensions	Weight	Spill Capacity
CEP-16-550	550 Gallon Spill Containment Sump No Drain Plug	88" x 62" x 33"	118lbs.	635 gallons
CEP-16-550D	550 Gallon Spill Containment Sump W/ Drain Plug	88" x 62" x 33"	118lbs.	635 gallons



Eagle introduces a new economical containment solution for up to 550 gallon horizontal tanks. This one piece molded design is constructed of durable black High Density Polyethelene (HDPE) for maximum performance. The HDPE will not rust or corrode and provides superior chemical and weather resistance. Can be used for indoor or outdoor containment and includes a UV protection package.

Available with or without a 3/4" drain plug (must specify when ordering). Nestable design saves freight and minimizes storage space.



ULTRA OUTDOOR DRUM STORAGE

Product Code	Description	Dimensions
CEP-9640	Ultra-Hard Top P1 Plus No Drain	36" x 36" x 66"
CEP-9641	Ultra-Hard Top P1 Plus With Drain	36" x 36" x 66"
CEP-0417	Dolly	26 1/2" x 26 1/2" x 5"

- Safe Handling — can be moved by forklift under the "shoulder" area.
- Tall head space—25 3/4"— allows use with drum pumps and conical funnels.
- Dolly—has a load capacity of 800 lbs., constructed of steel with four wheels.

**LOCKABLE,
1-DRUM
CONTAINMENT!**



ULTRA OUTDOOR DRUM STORAGE

Product Code	Description	Dimensions
CEP-1080	Ultra-Hard Top P4 No Drain, 4 Drum	57" x 54" x 60"
CEP-1081	Ultra-Hard Top P4 With Drain, 4 Drum	57" x 54" x 60"

- Rugged steel lift brackets allow covers to be temporarily fixed in their position. Makes decanting of wastes safe and efficient.
- Deck grates are removable for easy cleaning.

**Stores 4 drums, allows convenient access.
Completely user friendly and lockable for security.**



ULTRA OUTDOOR DRUM STORAGE

Product Code	Description	Dimensions
CEP-1082	Ultra-Hard Top P2 No Drain, 2 Drum	57" x 30 1/2" x 64 1/2"
CEP-1083	Ultra-Hard Top P2 With Drain, 2 Drum	57" x 30 1/2" x 64 1/2"

- UV inhibitor in polyethylene resin resists degrading effects of sunlight.
- Hinged covers are easily opened by one person.
- 66 gallon capacity.

LOCKABLE



**Stores 2 drums, allows convenient access.
Completely user friendly and lockable for security.**

OUTDOOR STORAGE-JOB HUTS

Product Code	Description	Dimensions
CEP-4010-YE	Job Hut™	90" x 62.5" x 93"
CEP-5111-BK	Multi-Purpose Work Ramp	25.5" x 48" x 6.25"

- Stores up to eight 55 gallon drums right on their pallets.
- Forkliftable from all sides.
- Tough polyethylene means it won't rust or corrode.
- Large 75 gallon sump.
- Foam grates for easy cleaning.
- Molded in vents help reduce fumes and condensation.



Substantial savings!

Compare to similar metal or concrete storage buildings.

ULTRA OUTDOOR DRUM STORAGE

Product Code	Description	Dimensions
CEP-9636	Ultra-Hard Top P4 Plus No Drain 75 Gallons	64.5" x 62" x 79"
CEP-9637	Ultra-Hard Top P4 Plus With Drain 75 Gallons	64.5" x 62" x 79"
CEP-0676	Loading Ramp	

- Unique "dual-closure."
- Roll-top covers can be easily lifted from waist height.
- Low profile 8 3/4" containment pallet.
- Forkliftable, lockable, all-polyethylene.



Safely store 4 drums outdoors!

ULTRA OUTDOOR DRUM STORAGE

Product Code	Description	Dimensions
CEP-9612	Ultra-Hard Top P2 Plus No Drain	67 1/4" x 41 1/4" x 74"
CEP-9613	Ultra-Hard Top P2 Plus With Drain	67 1/4" x 41 1/4" x 74"
CEP-0676	Loading Ramp	46" x 28" x 8 3/4"

- Tall 23 3/4" head space easily accommodates rotary drum pumps and large conical funnels.
- Low profile 8 3/4" containment pallet.
- 100% polyethylene construction will not rust or corrode.

ALLOWS FOR PUMP SPACE

Store 2 drums safely outdoors with pumps and funnels in place!



OUTDOOR STORAGE - POLY SAFETY PACKS

Product Code	Description	Dimensions
CEP-2038-YE	Poly-Safety Pack®	60.25" x 36.5" x 45.75"
CEP-2038-YE-D	Poly-Safety Pack® with Drain	
CEP-2077-YE	Poly-Safety Pack® Plus	60.25" x 36.5" x 63.25"
CEP-2077-YE-D	Poly-Safety Pack® Plus with Drain	

- Outdoor or indoor.
- Holds two 55 gallon drums.
- 35 gallon sump for the 2038-YE only.
- Drum access easy with our unique gull-wing covers.
- Security lock included.
- "Plus" unit has inside height of 54.25" that allows the lid to be closed with pumps in place.

Safe, secure two drum storage.
Ideal for marine spill kit.



OUTDOOR DRUM STORAGE BUILDINGS & WORKSTATIONS®

Product Code	Description	Dimensions
CEP-1626	2 Drum Workstation (Low)	60" x 34" x 46"
CEP-1628	2 Drum Workstation (High)	60" x 34" x 64"
CEP-1629	Workstation Dolly	6" x 60" x 34"
CEP-1649	4 Drum Poly Storage Building	57 1/2" x 57 1/2" x 72"

Storage Buildings

- Four-way forklift sockets.
- Vented door louvers.
- 62 gallon spill capacity.



OUTDOOR STORAGE-HAZARD HUTS

Product Code	Description	Dimensions
CEP-4000-YE	Hazard Hut®	63.38" x 67" x 71.38"

- One piece molded 100% polyethylene construction means no joints or seams to leak.
- Molded inside vents reduce fumes.
- Removable grates make it easy to clean.
- 72 gallon sump capacity.
- Double doors provide easy access for up to four-55 gallon drums.
- Four-way forkliftable, easy to handle.

UV RESISTANT

Indoor storage problem?
Go outside!



HQ
HIGHEST
QUALITY



HARDCOVER SPILL PALLETS

Product Code	Description	Dimensions
CEP-4062-YE	2 - Drum Hardcover	62.5" x 34.6" x 69"
CEP-4064-YE	4 - Drum Hardcover	63" x 56.5" x 69"

2 & 4 Drum Hardcover/Spill Pallet

- Lockable.
- Indoor or outdoor.
- Ramp optional.
- Roll top design where swing-open doors are a problem.



**GREAT AGAINST
THE WALL**

ROTARY TOP CONTAINMENT

Product Code	Description	Dimensions	Capacity	Wgt
CEP-1646RTC	Rotary Top Containment Unit	59.5" x 73.5" x 68"	60 gal.	290 lbs.

Protect up to four 55-gallon drums from the elements with this rotary style hard cover pallet that features easy-lift pivot-point-axis design. Height of protective cover allows storage with the drum pumps in place. The cover secures to the low-profile pallet (7 3/4"H) at four points, two of which are lockable. 100% polyethylene construction resists corrosion, weathering, UV rays and is compatible with most aggressive chemicals. Patented support grating is removable for easy cleaning of the 60-gallon sump. The pallet has a UDL load rating of 6000 lbs. and fits optional ramp Model 1689. Ships fully assembled.



Compliance:
EPA 40 CFR 264.175



SUPER SHIPPER IBC UNITS

Product Code	Description	Dimensions	Weight	Spill Capacity	Load Capacity
CEP-5390-BK	Super Shipper Steel Fram IBC	76" x 76" x 20"	172 lbs.	385 gal.	8,000 lbs.
CEP-5391-BK	Super Shipper Poly-Grate Frame IBC	76" x 76" x 20"	85 lbs.	385 gal.	6,000 lbs.

Excellent containment for top-loading totes, IBCs can be placed directly onto removable steel or poly-containment stand for instant use! These ship-friendly and 2-way forklift entry units provide maximum durability with ultimate chemical compatibility. The movable, easy-to-assemble stand can be lifted for quick access to the spill sump for maintenance, cleaning and decontamination.

Unique engineered design allows sumps to nest within 2" of each other for optimal, economical storage & shipping results. Ship more product in less space!

Platform options include:

Steel – Compact frame construction gives superior load support with reliable compatibility.

Poly-Grate - Link & lock layout allows platform breakdown for storage and shipment with minimal space.

**SUPER SHIPPER CROSS-CONTAIN PALLET**

Product Code	Description	Dimensions	Weight	Spill Capacity	Load Capacity
CEP-5393-BK	Super Shipper Cross-Contain Pallet	58" x 34.5" x 12"	27 lbs.	75 gal.	2,000 lbs.
CEP-5394-BK	Super Shipper Cross-Contain Pallet Deluxe	56" x 56" x 10"	48 lbs.	85 gal.	4,000 lbs.

SUMP ONLY:
5393-BK-SUMP
5394-BK-SUMP

The Super Shipper Cross-Contain spill pallets offer the lowest platform, highest containment structure available for up to 4-drums. Dynamic low profile designs allow for easy dispensing, filling and pumping.

The open sump grate configurations promote easy inspection and direct access to spills without needing to move the drums. Placing weight on the internal platform and not the sump walls allows the units to store 6,000 lbs with a spill capacity of up to 85 gallons. Maintain productivity while satisfying government regulations with these compact and economical units!

2-Drum – Low profile design keeps drums 6" off the floor for efficient access and use of drums.

4-Drum - Wooden transport pallets become 'removable platforms' and help to reduce drum and product handling.

**IBC SUPER-SAVER 275**

Product Code	Description	Dimensions	Weight	Spill Capacity	Load Capacity
CEP-5460-YE	IBC Super-Saver 275	57" x 57" x 47"	245 lbs.	275 gal.	3,000 lbs.

Small footprint takes up minimal floor space! Floor-space efficient alternative for storing, dispensing and containing IBC totes up to 275-gallons. With features like a solid polyethylene construction for high chemical compatibility and a rugged, easily-removable integrated platform; drips leaks and spills don't stand a chance!



DOUBLE IBC LOW-TOP 350

Product Code	Description	Dimensions	Weight	Spill Capacity	Load Capacity
CEP-5482-YE	Double IBC Low-Top 350	100" x 55" x 20"	254 lbs.	385 gal.	8,000 lbs.

Containment for up to (2), IBC totes, there is no comparison! With a load capacity of 8,000 lbs, the Low-Top 350 is also useful for storage of other containers like drums and carboys.

Durable design with polyethylene construction assures long life.



IBC SPILL PALLETS

Product Code	Description	Dimensions
CEP-5469-YE	IBC Spill Pal™	73" L x 29.5" W x 56.75" H
CEP-5469-YE-D	IBC Spill Pal™ w/ Drain	

- 100% Polyethylene
- 385 gal. sump capacity
- Unit also comes with an integrated 5 gallon pail holder for quick and easy dispensing.
- 8000 lb. handling capacity
- Ship wt. 310 lbs.
- Forkliftable and nestable



ULTRA IBC SPILLPALLETS® PLUS

Product Code	Description	Dimensions
CEP-1157	Ultra-IBC Spill Pallet Plus No Drain	62" x 62" x 28"
CEP-1158	Ultra-IBC Spill Pallet Plus With Drain	62" x 62" x 28"
CEP-1160	Bucket Shelf	19 1/2" x 16" x 14 1/2"

- Low profile, 28" overall height.
- All polyethylene construction.
- Forkliftable.
- 52" x 52" deck.
- 62" x 62" footprint.
- 360 gallon sump.



ULTRA IBC SPILLPALLETS®



Product Code	Description	Dimensions
CEP-1057	Ultra-IBC Spill Pallet No Drain	58 3/4" x 58 3/4" x 33"
CEP-1058	Ultra-IBC Spill Pallet With Drain	58 3/4" x 58 3/4" x 33"

- Double stack IBC tanks.
- 16,000 lb. weight capacity.
- 100% polyethylene construction has no metal parts.
- 400 gallon sump.

Accommodates up to two full IBCs.



ULTRA IBC SPILLPALLETS®

Product Code	Description	Dimensions
CEP-9630	Ultra-Spill Pallet P4 Plus No Drain	62" x 62" x 8 3/4"
CEP-9631	Ultra-Spill Pallet P4 Plus With Drain	62" x 62" x 8 3/4"
CEP-9610	Ultra-Spill Pallet P2 Plus No Drain	65 1/2" x 40" x 8 3/4"
CEP-9611	Ultra-Spill Pallet P2 Plus With Drain	65 1/2" x 40" x 8 3/4"

- Only low profile polyethylene spill pallet strong enough to handle full IBCs.
- Translucent side walls offer convenient visual leak detection.
- 52" x 52" deck.
- 4-way forkliftable entry.
- Versatile units can be used for drum containment also.



IBC SPILL UNIT

Product Code	Description	Dimensions
CEP-1680	IBC Spill Unit Tub & Platform 400 Gallon (does not include IBC Tank)	67" x 67" x 26"

- 400 gal. sump capacity
- 270 lb. ship wt.
- 10,000 lb. load capacity
- No fork pockets



ULTRA TWIN IBC SPILLPALLET

Product Code	Description	Dimensions
CEP-1140	No Drain	124 1/2" x 61 5/8" x 22"
CEP-1144	With Drain	124 1/2" x 61 5/8" x 22"
CEP-1160	Bucket Shelf	19 1/2" x 16" x 14 1/2"

- Available with optional Bucket Shelf for either or both sides – catches small leaks or spills during dispensing.
- Grates are easily removed for quick clean-up.

Meets EPA Containment and SPCC Regulations for Two IBC Tanks.

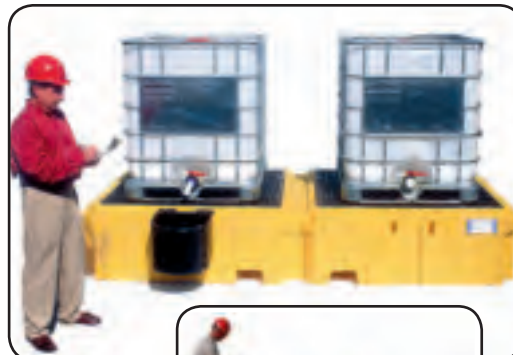

ULTRA TWIN IBC HARDTOP

Product Code	Description	Dimensions
CEP-1148	No Drain	128" x 67" x 96"
CEP-1149	With Drain	128" x 67" x 96"

- Unique, lockable, dual-closure allows quick access to tanks.
- Roll-top covers can be easily lifted for routine visual inspection
- Swing-out doors provide safety and convenience for loading/unloading tanks.
- Safely stores IBC tanks, with maximum dimensions of 52" x 52" x 61"



Upper roll-top door and lower swing-out doors combine to allow easy and convenient access to IBC.

ULTRA IBC HARD TOP

Product Code	Description	Dimensions
CEP-1162	Hard Top No Drain 360 Gallons	64.5" x 62" x 96"
CEP-1161	Hard Top With Drain 360 Gallons	64.5" x 62" x 96"

- Upper roll-top door and lower swing-out doors combine to allow easy access to IBC.
- Safely store IBC tank with maximum dimensions 52" x 52" x 61".
- Low profile 28" height, 360 gallon containment sump.
- Forkliftable, lockable, all polyethylene.

Comply with regulations while storing IBC tanks outdoors.



ULTRA-MODULAR IBC SPILL PALLETS

In Door Pallets	Description	Dimensions:	Capacity	Weight
CEP-1125	2-Tank Model	186" x 62" x 8 1/2"	280 gal.	310 lbs.
CEP-1126	3-Tank Model	248" x 62" x 8 1/2"	355 gal.	435 lbs.
CEP-1127	4-Tank Model	279" x 62" x 8 1/2"	365 gal.	531 lbs.
CEP-1128	5-Tank Model	310" x 62" x 8 1/2"	375 gal.	625 lbs.

Weight Capacity: 9,000 lbs. UDL per Pallet

Required accessory: CEP-1118 - Assembly Kit (Includes hole saw, arbor and set of (2) Tightening Tools

Option for Indoor Models:

CEP-9630 Spill Pallet Only

Outdoor Models	Description	Dimensions:	Capacity	Weight
CEP-1165	2-Tank Model	126" x 93" x 79"	280 gal.	881 lbs.
CEP-1166	3-Tank Model	188" x 93" x 79"	355 gal.	1258 lbs.
CEP-1167	4-Tank Model	250" x 93" x 79"	365 gal.	1603 lbs.
CEP-1168	5-Tank Model	312" x 62" x 79"	375 gal.	1948 lbs.

Weight Capacity: 9,000 lbs. UDL per Pallet

Required accessory: CEP-1118 - Assembly Kit (Includes hole saw, arbor and set of (2) Tightening Tools

Option for Outdoor Model:

CEP-9658 Extender Kit

Options for Indoor & Outdoor Models:

CEP-1117 2" Bulkhead Fittings (Set of 2)

CEP-1124 Expansion Tank Only, 61" x 31" x 12 1/2", Capacity: 65 gallons, 30 lbs

- New Ultra-Modular IBC Spill Pallets provide low cost spill containment for multiple IBC tanks. Standard offerings include: 2-tank, 3-tank, 4-tank and 5-tank indoor and outdoor models. In addition, components may be purchased separately to allow users to "build-your-own" configurations for indoor models.
- Each IBC tank sits on a heavy-duty spill pallet that offers a Uniformly Distributed Load Capacity of 9,000 lbs. Each of the low profile spill pallets has a containment capacity of 75-gallons and measures 62" x 62" x 8.75"H.
- To increase containment capacity, a 65-gallon capacity Expansion Tank is available. "Flow-through" bulkhead fittings (1.25-inch diameter) are used to connect spill pallets and Expansion Tanks together. This patented feature allows spills to be channeled throughout the containment system, thereby "borrowing" containment capacity from adjacent spill pallets and Expansion Tanks.
- Any number of the modular spill pallets can be connected together with the bulkhead fittings. Two (2) bulkhead fittings are used to connect one pallet to the next.
- Connecting an Expansion Tank to a spill pallet also requires two (2) bulkhead fittings. Bulkhead fittings are included with each 2-, 3-, 4-, or 5-tank model. Once five (5) or more spill pallets are connected together, the total containment capacity is 375 gallons minimum and does not require use of an Expansion Tank to meet the spill containment regulations.
- Optional Extender Kits (Part# 9658) provide for the addition of another compartment to Outdoor Models. (1 tank per Extender Kit).
- Ultra-Modular IBC Spill Pallets are constructed of 100% polyethylene, eliminating the potential for rust and corrosion. They offer excellent chemical resistance to a broad range of chemicals including acids, solvents and oils.



FLEXPAL™

Product Code	Description	Dimensions	Weight	Sump Capacity
CEP-4401-BD	1 Drum Flexpal - No Drain	25" x 25" x 12"	30 lbs.	38 gal.
CEP-4402-BD	2 Drum Flexpal - No Drain	58" x 25" x 12"	42 lbs.	68 gal.
CEP-4404-BD	4 Drum Flexpal - No Drain	58" x 58" x 12"	77 lbs.	130 gal.
CEP-4406-BD	6 Drum Flexpal - No Drain	82" x 58" x 12"	110 lbs.	195 gal.
CEP-4408-BD	8 Drum Flexpal - No Drain	107" x 58" x 12"	140 lbs.	260 gal.

The simplest, easiest way to maintain compliance—and valuable factory floor space.

The versatility of Black Diamond's flexible portable containment meets the durability of our world-known classic spill pallet with the all-new Flexpal™. Our patented designs of the 1- through 8-Drum Flexpal™ units marry a flexible industrial fabric shell with a rigid plastic core. This allows for the most innovative, compliant spill containment on the market. With setup in seconds and pedestal platform support

for ample strength, the unique design keeps drums out of the spill and allows easy access to the sump for quick clean-up.

Unlike traditional rigid plastic spill pallets, Flexpal™ can be broken down, stacked or stored when not in use to save on floor and storage space. This same feature gives Flexpal™ the ability to ship in a manageable box that can be shipped small package; saving on freight and transit time!

Available with a drain and perfect for use with the Poly-Ramp™ (5039-BK) to make movement of drums hassle free!

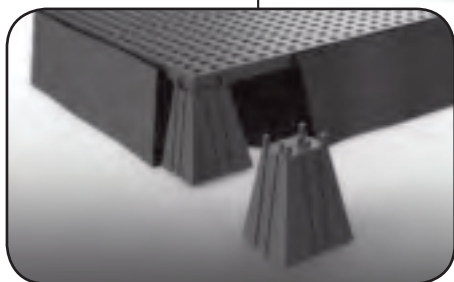

FLEXPAL PEDESTAL

**SHIP IT SMALL.
GET IT FAST.**

Regulations: EPA 40 CFR 264.175,
SPCC, NPDES and UFC

IBC BERM, FLEXIBLE IBC TOTE

Product Code	Description	Dimensions	Weight	Spill Capacity
CEP-48-452-YE-SS	Stinger Berm L Bracket	4'L x 5'W x 2'H	84 lbs.	299 gal.
CEP-48-462-YE-SS	Stinger Berm L Bracket	4'L x 6'W x 2'H	100 lbs.	359 gal.
CEP-48-552-YE-SS	Stinger Berm L Bracket	5'L x 5'W x 2'H	102 lbs.	374 gal.

IBC Berm uses a unique L-Bracket sidewall support system mounted on the exterior leaving the interior free from interference. Removable L-Brackets allow sidewalls to lay flat for entry and exit. Made from rugged resistant PVC and replaceable L-Brackets, this berm is convenient for containing IBC units or any application that requires a durable, long lasting portable containment unit.

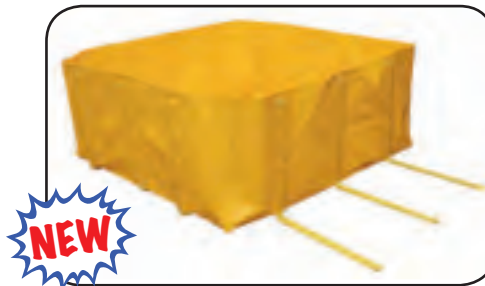

NEW

**CEP is your "One Stop Shop" for Environmental Products!
Same Day Shipment - 24 Hour Service**

STINGER SPILLPAL

Product Code	Description	Dimensions	Weight	Capacity	Sump Ground Pad	TracMat
4901-YE	12' x 15' - Economy	12' x 15' x 4.5"	47 lbs.	505 gal.	4901-GP	4901-TM
4901-BK	12' x 15' - Standard	12' x 15' x 4.5"	58 lbs.	505 gal.	4901-GP	4901-TM
4901-TN	12' x 15' - Heavy Duty	12' x 13' x 4.5"	61 lbs.	438 gal.	4901-GP	4901-TM
4902-YE	12' x 20' - Economy	12' x 21' x 4.5"	56 lbs.	707 gal.	4902-GP	4902-TM
4902-BK	12' x 20' - Standard	12' x 21' x 4.5"	70 lbs.	707 gal.	4902-GP	4902-TM
4902-TN	12' x 20' - Heavy Duty	12' x 19' x 4.5"	75 lbs.	640 gal.	4902-GP	4902-TM
4903-YE	12' x 30' - Economy	12' x 33' x 4.5"	84 lbs.	1,110 gal.	4903-GP	4903-TM
4903-BK	12' x 30' - Standard	12' x 33' x 4.5"	105 lbs.	1,110 gal.	4903-GP	4903-TM
4903-TN	12' x 30' - Heavy Duty	12' x 30' x 4.5"	112 lbs.	1,010 gal.	4903-GP	4903-TM
4904-YE	12' x 40' - Economy	12' x 39' x 4.5"	112 lbs.	1,310 gal.	4904-GP	4904-TM
4904-BK	12' x 40' - Standard	12' x 39' x 4.5"	140 lbs.	1,310 gal.	4904-GP	4904-TM
4904-TN	12' x 40' - Heavy Duty	12' x 41' x 4.5"	150 lbs.	1,380 gal.	4904-GP	4904-TM
4905-YE	12' x 50' - Economy	12' x 51' x 4.5"	140 lbs.	1,715 gal.	4905-GP	4905-TM
4905-BK	12' x 50' - Standard	12' x 51' x 4.5"	175 lbs.	1,715 gal.	4905-GP	4905-TM
4905-TN	12' x 50' - Heavy Duty	12' x 52' x 4.5"	185 lbs.	1,750 gal.	4905-GP	4905-TM
4906-YE	12' x 60' - Economy	12' x 63' x 4.5"	168 lbs.	2,121 gal.	4906-GP	4906-TM
4906-BK	12' x 60' - Standard	12' x 63' x 4.5"	210 lbs.	2,121 gal.	4906-GP	4906-TM
4906-TN	12' x 60' - Heavy Duty	12' x 63' x 4.5"	223 lbs.	2,121 gal.	4906-GP	4906-TM
4907-YE	24' x 40' - Economy	24' x 39' x 4.5"	235 lbs.	2,626 gal.	4907-GP	4907-TM
4907-BK	24' x 40' - Standard	24' x 39' x 4.5"	310 lbs.	2,626 gal.	4907-GP	4907-TM
4907-TN	24' x 40' - Heavy Duty	24' x 41' x 4.5"	330 lbs.	2,760 gal.	4907-GP	4907-TM
4908-YE	24' x 50' - Economy	24' x 51' x 4.5"	285 lbs.	3,434 gal.	4908-GP	4908-TM
4908-BK	24' x 50' - Standard	24' x 51' x 4.5"	390 lbs.	3,434 gal.	4908-GP	4908-TM
4908-TN	24' x 50' - Heavy Duty	24' x 52' x 4.5"	410 lbs.	3,501 gal.	4908-GP	4908-TM
4909-YE	24' x 60' - Economy	24' x 63' x 4.5"	345 lbs.	4,241 gal.	4909-GP	4909-TM
4909-BK	24' x 60' - Standard	24' x 63' x 4.5"	470 lbs.	4,241 gal.	4909-GP	4909-TM
4909-TN	36' x 40' - Heavy Duty	24' x 63' x 4.5"	485 lbs.	4,241 gal.	4909-GP	4909-TM
4910-YE	36' x 40' - Economy	36' x 39' x 4.5"	290 lbs.	3,939 gal.	4910-GP	4910-TM
4910-BK	36' x 40' - Standard	36' x 39' x 4.5"	410 lbs.	3,939 gal.	4910-GP	4910-TM
4910-TN	36' x 40' - Heavy Duty	36' x 41' x 4.5"	435 lbs.	4,140 gal.	4910-GP	4910-TM
4911-YE	36' x 50' - Economy	36' x 51' x 4.5"	390 lbs.	5,150 gal.	4911-GP	4911-TM
4911-BK	36' x 50' - Standard	36' x 51' x 4.5"	530 lbs.	5,150 gal.	4911-GP	4911-TM
4911-TN	36' x 50' - Heavy Duty	36' x 52' x 4.5"	555 lbs.	5,251 gal.	4911-GP	4911-TM
4912-YE	36' x 60' - Economy	36' x 63' x 4.5"	500 lbs.	6,362 gal.	4912-GP	4912-TM
4912-BK	36' x 60' - Standard	36' x 63' x 4.5"	650 lbs.	6,362 gal.	4912-GP	4912-TM
4912-TN	36' x 60' - Heavy Duty	36' x 63' x 4.5"	670 lbs.	6,362 gal.	4912-GP	4912-TM
4913-YE	48' x 60' - Economy	48' x 63' x 4.5"	640 lbs.	8,483 gal.	4913-GP	4913-TM
4913-BK	48' x 60' - Standard	48' x 63' x 4.5"	831 lbs.	8,483 gal.	4913-GP	4913-TM
4913-TN	48' x 60' - Heavy Duty	48' x 63' x 4.5"	855 lbs.	8,483 gal.	4913-GP	4913-TM



ECONOMY



STANDARD



HEAVY DUTY

Because time and space are always important to on-the-job containment, ENPAC® has designed the Stinger Spillpal™ series to save the day with on-site leaks and spills!

Rated #1 in oil, gas, drilling & fracking containment, available in (13) standard sizes and (3) material variations (Economy-YE, Standard-BK, Heavy Duty-TN), ENPAC® provides the right product for your need, every time. The sturdy, user-friendly 4.5" sidewall construction design incorporates high strength connectors and a two-way air relief system that facilitates automatic entry & exit capabilities at any angle.

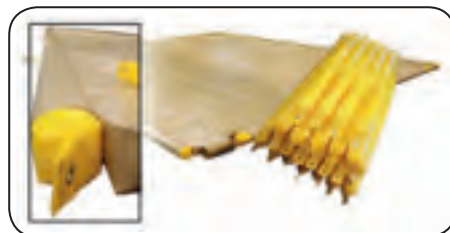

CEP is your "One Stop Shop" for Environmental Products!
Same Day Shipment - 24 Hour Service

STINGER POLYBERM CONTAINMENT SYSTEMS

Product Code	Description	Wgt.	Liner Wgt.	Spill Capacity
48-1212-PB-L	12'X12'X3'	480 lbs.	150 lbs.	3231 gal.
45-1616-PB-L	16'X16'X3'	640 lbs.	175 lbs.	5744 gal.
45-1620-PB-L	16'X20'X3'	720 lbs.	195 lbs.	7180 gal.
45-2020-PB-L	20'X20'X3'	800 lbs.	225 lbs.	8976 gal.
45-2028-PB-L	20'X28'X3'	960 lbs.	275 lbs.	12,565 gal.
45-2032-PB-L	20'X32'X3'	1040 lbs.	305 lbs.	14,360 gal.
45-2040-PB-L	20'X40'X3'	1200 lbs.	365 lbs.	17,952 gal.
45-2060-PB-L	20'X60'X3'	1600 lbs.	500 lbs.	26,928 gal.
45-2424-PB-L	24'X24'X3'	880 lbs.	285 lbs.	12,925 gal.
45-2836-PB-L	28'X36'X3'	1120 lbs.	415 lbs.	22,619 gal.
45-4848-PB-L	48'X48'X3'	1760 lbs.	775 lbs.	51,701 gal.
45-100100-PB-L	100'X100'X3'	3680 lbs.	2700 lbs.	224,400 gal.

Link & Latch Your Way To Custom Containment

The Polyberm™ System is a heavy duty reusable secondary containment unit with an innovative modular design and ENPAC® approved sump liner.

Benefits:

- 4' long by 3' high straight walls, 8' long by 3' high corner walls
- Rugged, low cost secondary containment system for storage tanks,
- Ideal for paved areas, no loose parts
- Ideal for construction zones as movable barricades and safety barriers
- Portable plastic stacks when not in use
- Use in cold, hot or wet environments
- Removable sump liner for easy decontamination

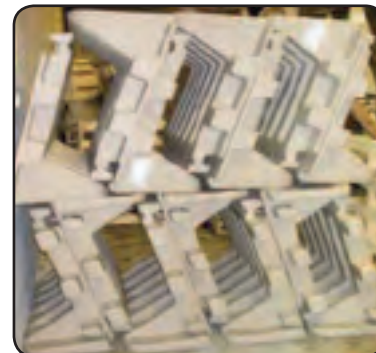

HOSE BRIDGE

Product Code	Description
CEP-48-8-AL-BR	Hose Bridge, For Use With Flexible Berms

Connect your containment sumps without damaging the berm sidewalls with the NEW convenient Hose Bridge



THE THROW-N-GO BERM

Product Code	Description	Wgt.	Capacity
CEP-TG-1010	10' x 10' x 12"	70 lbs	588 Gallons
CEP-TG-1236	12' x 36' x 12"	207 lbs	3001 Gallons
CEP-TG-1454	14' x 54' x 12"	400 lbs	5341 Gallons

- Easy to deploy in all situations, including emergencies
- Berm contains no working parts to malfunction
- Conforms to Federal, State, and Military environmental containment regulation
- Can be utilized with fuel and chemicals
- Custom Sizes available
- No assembly is required. Walls lay flat and setup takes less than 30 seconds.
- Berm can be driven on at any angle
- Walls rise automatically when fluid is spilled.
- Built in track mats prevent damage to Berm.



40MIL L BRACKET ECONO-BERM

Product Code	Description
CEP-BERM-6x6x1	6' x 6' x 1'
CEP-BERM-8x8x1	8' x 8' x 1'
CEP-BERM-10x10x1	10' x 10' x 1'
CEP-BERM-12x25x1	12' x 25' x 1'
CEP-BERM-12x50x1	12' x 50' x 1'

Most Common Stock Sizes – Custom Sizes Available



**LOWEST PRICED
BERM IN THE
INDUSTRY.**



Manufactured with your choice of bracketed sidewalls, pop-up sidewalls or drive thru endwalls, the versatile Econo-Berm can be customized for the most taxing of containment applications, including: roll-off containers, tanker trucks, frac tanks, decon wash pads, emergency response, drum storage and portable pumps. Its easy-to-install, pop-up design is ready to use in minutes, UV- and chemical-resistant, flexible, lightweight and dependably durable. Optional accessories-like a protective ground cover, track guard and hose support bridge-ensure complete investment protection.

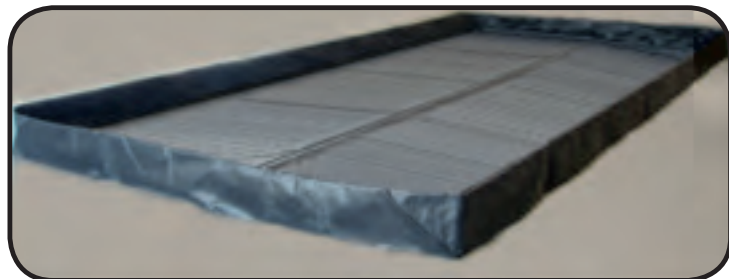

ECONO SPILL SHELL

Product Code	Description
CEP-5002-BK	2-Drum Econo Spill Shell
CEP-5004-BK	4-Drum Econo Spill Shell

Economical Spill Containment. Engineered drainage channels facilitate the flow of spilled liquids away from containers for safe and effective clean-up.



ECONOMY L-BRACKET CONTAINMENT BERMS

Product Code	Description	Spill Capacity	Wt.
CEP-BD-44-AL-L	4'X4'X1'	119 gal	12 Lb.
CEP-BD-55-AL-L	5'X5'X1'	187 gal	18 Lb.
CEP-BD-68-AL-L	8'X6'X1'	359 gal	29 Lb.
CEP-BD-1010-AL-L	10'X10'X1'	748 gal	50 Lb.
CEP-BD-1020-AL-L	10'X20'X1'	1,496 gal	80 Lb.
CEP-BD-1030-AL-L	10'X30'X1'	2,244 gal	91 Lb.
CEP-BD-10601-AL-L	10'X60'X1'	4,488 gal	160 Lb.

Black Diamond Economy Containment Berms are simple, rugged, quick, inexpensive. First Class chemical, rip, tear, and puncture resistance.

Easy, fast set-up

Compact storage and transport

Tested welds ensure maximum performance, every time.

Black Diamond Ground Pads and TracMats available



NEW



SNAP-UP CONTAINMENT BERMS

Product Code	Description	Spill Capacity	Wt.
CEP-BD-44	4'x4'x1'	119 gal	18 lb
CEP-BD-55	5'x5'x1'	187 gal	29 lb
CEP-BD-66	6'x6'x1'	269 gal	37 lb
CEP-BD-88	8'x8'x1'	479 gal	52 lb
CEP-BD-1010	10'x10'x1'	748 gal	60 lb
CEP-BD-1212	12'x12'x1'	1,077 gal	80 lb
CEP-BD-1616	16'x16'x1'	1,915 gal	110 lb
CEP-BD-1220	12'x20'x1'	1,795 gal	130 lb
CEP-BD-1230	12'x30'x1'	2,693 gal	140 lb
CEP-BD-1240	12'x40'x1'	3,591 gal	200 lb
CEP-BD-1250	12'x50'x1'	4,488 gal	250 lb
CEP-BD-1260	12'x60'x1'	5,385 gal	275 lb



Black Diamond Snap-Up Containment berms are a snap to set up. Simply remove the triangular stays on the sidewall where necessary and snap them back in place for ultimate containment.

Tested welds ensure maximum performance, every time.

Resist to a wide array of chemicals • Easy to assemble for fast response • Compact and portable

CEP is your "One Stop Shop" for Environmental Products!
Same Day Shipment - 24 Hour Service

FRAC TANK BERM

Product Code	Description	Spill Capacity	Wt.
CEP-BD-10501-FT	10'X50'X1'	3,740 gal	133 lb

Black Diamond Frac Tank Berm is specifically engineered to offer secondary containment in the oil field for storage tanks and drilling fluids.

DRILL SMART, DRILL SAFE, DRILL ON!!



ISO TANK BERM

Product Code	Description	Spill Capacity	Wt.
CEP-BD-10242-SS-P	Single, 10'X24'X2'	3,590 gal	380 lb.
CEP-BD-20242-SS-P	Double, 20'X24'X2'	7,180 gal	760 lb.

Black Diamond ISO tank berms are specifically designed to house either single or double ISO tanks. This berm offers secondary containment in the field or during transport. Ideal tank containment at an ideal price.



FLEXSTATION

Product Code	Description	Spill Capacity	Wt.
CEP-4411-BD	1-Drum, 24"X23"X2"	2 gal	9 lb.
CEP-4412-BD	2-Drum, 48"X23"X2"	4 gal	18 lb.
4CEP-414-BD	4-Drum, 48"X46"X2"	8 gal	36 lb.
CEP-4416-BD	6-Drum, 48"X69"X2"	12 gal	54 lb.
4CEP-418-BD	8-Drum, 48"X92"X2"	16 gal	72 lb.

Black Diamond Flexstation series introduces the lowest platform, highest versatility of any unit. Flexible shell construction provides spill protection with the benefit of quick and easy assembly. A removable grate core allows for hassle free clean-up and convenient mobility.



PORTABLE SPILL CONTAINMENT

Product Code	Description	Dimensions
CEP-5750-YE	1 Drum Spillpal™	2' x 2' x 3"
CEP-5755-YE	2 Drum Spillpal™	2' x 4' x 3"
CEP-5760-YE	4 Drum Spillpal™	4' x 4' x 3"
CEP-5765-YE	4 Drum In-Line Spillpal™	2' x 8' x 3"
CEP-5770-YE	6 Drum Spillpal™	4' x 6' x 3"
CEP-5775-YE	8 Drum Spillpal™	4' x 8' x 3"
CEP-7006-BK	Deck Grates	48" x 23" x 1.75"

- Reusable! Just fold and place on shelf.
- Alternative to hard plastic pallets that need to be moved by a forklift.
- Foam sidewalls that spring back into place.
- Order with or without grates.

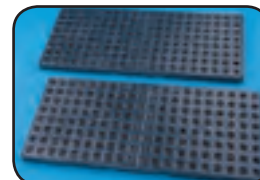

DUCK PONDS

Product Code	Description	Dimensions	Wgt.	Spill Capacity
CEP-5622-YE	2 x 2 Duck Pond	2' x 2' x 3"	1 lbs.	10 gal.
CEP-5623-YE	2 x 3 Duck Pond	2' x 3' x 4"	3 lbs.	15 gal.
CEP-5624-YE	2 x 4 Duck Pond	2' x 4' x 4"	4 lbs.	20 gal.
CEP-5633-YE	3 x 3 Duck Pond	3' x 3' x 4"	5 lbs.	22.5 gal.
CEP-5634-YE	3 x 4 Duck Pond	3' x 4' x 4"	12 lbs.	29 gal.
CEP-5635-YE	3 x 5 Duck Pond	3' x 5' x 4"	14 lbs.	37 gal.
CEP-5644-YE	4 x 4 Duck Pond	4' x 4' x 4"	5.5 lbs.	40 gal.
CEP-5645-YE	4 x 5 Duck Pond	4' x 5' x 4"	16 lbs.	49 gal.
CEP-5646-YE	4 x 6 Duck Pond	4' x 6' x 4"	7 lbs.	60 gal.
CEP-5648-YE	4 x 8 Duck Pond	4' x 8' x 4"	26 lbs.	79 gal.
CEP-5655-YE	5 x 5 Duck Pond	5' x 5' x 4"	18 lbs.	62 gal.
CEP-5656-YE	5 x 6 Duck Pond	5' x 6' x 4"	22 lbs.	74 gal.
CEP-5666-YE	6 x 6 Duck Pond	6' x 6' x 4"	26 lbs.	89 gal.



Regulation: EPA, SPCC and NPDES

Duck ponds are perfect for projects where storage space is limited. Small enough to fit in a cabinet or store on a shelf, a Duck Pond can hold various drum sizes with ease and affordability. Providing both reliable and reusable secondary containment for oils, fluids, and gasoline; ponds are easy to maneuver and can withstand extreme cold temperatures to -55°F/-48°C.

The uses are endless! For quick response to leaking machines, preventative maintenance, and emergency drips, ponds are the perfect quick-grab item that is rugged and ideal for small areas for rapid deployment.

Duck Ponds are available in various sizes, contain a 4" low-profile sidewall, and are leak tested with an unbeatable ENPAC warranty.

FOLDING DUCK PONDS

Product Code	Description	Dimensions	Wgt.	Spill Capacity
CEP-5622-YE-F	2 x 2 Folding Duck Pond	2' x 2' x 6"	5 lbs.	15 gal.
CEP-5623-YE-F	2 x 3 Folding Duck Pond	2' x 3' x 6"	6 lbs.	22 gal.
CEP-5624-YE-F	2 x 4 Folding Duck Pond	2' x 4' x 6"	8 lbs.	30 gal.
CEP-5633-YE-F	3 x 3 Folding Duck Pond	3' x 3' x 6"	7 lbs.	34 gal.
CEP-5644-YE-F	4 x 4 Folding Duck Pond	4' x 4' x 6"	9 lbs.	60 gal.
CEP-5646-YE-F	4 x 6 Folding Duck Pond	4' x 6' x 6"	14 lbs.	74 gal.
CEP-5648-YE-F	4 x 8 Folding Duck Pond	4' x 8' x 6"	18 lbs.	98 gal.
CEP-5656-YE-F	5 x 6 Folding Duck Pond	5' x 6' x 6"	16 lbs.	92 gal.

Made with the same durable, quality as the standard Duck Pond™, the new Folding Duck Ponds™ feature a thinner, 2" sidewall with a safety-secure strap for easy folding and compact storage to create ample travel space. The extended 6" sidewall height allows for up to 30% more spill capacity and 100% peace of mind.



PORTA-PALLETS

Product Code	Description	Dimensions
CEP-5700-YE	Poly-Porta-Pallet™	48" x 48" x 8"
CEP-5710-YE	Poly-Porta-Pallet™	48" x 72" x 8"
CEP-7006-BK	Replacement Grate Fits CEP-5710-YE	48" x 23" x 1.75"

- Lightweight
- Vinyl coated polyester
- Chemical resistant and stands up to corrosive battery acid.
- Other sizes available.

**PORTABLE SPILL CONTAINMENT**

Product Code	Description	
CEP-4804-BK-SU	Stinger Berm™-4	4' x 6' x 1'
CEP-4806-BK-SU	Stinger Berm™-6	6' x 6' x 1'
CEP-4810-BK-SU	Stinger Berm™-10	10' x 10' x 1'
CEP-4860-BK-SU	Stinger Berm™-60	12' x 60' x 1'
CEP-4850-BK-SU	Stinger Berm™-50	15' x 50' x 1'
CEP-4866-BK-SU	Stinger Berm™-66	15' x 66' x 1'
CEP-4820-BK-SF	SNAP FOAM-Stinger™	10' x 26' x 1'
CEP-4836-BK-SF	SNAP FOAM-Stinger™	12' x 36' x 1'
CEP-4860-BK-SF	SNAP FOAM-Stinger™	12' x 60' x 1'
CEP-4854-BK-SF	SNAP FOAM-Stinger™	14' x 54' x 1'
CEP-4885-BK-SF	SNAP FOAM-Stinger™	14' x 85' x 1'

Stinger Berm™

Industrial, government, construction, transportation and emergency response applications.

- Side walls fold down for easy drive-in and drive-out.
- Excellent rip, tear and puncture resistance.
- Chemical and abuse resistance.
- Custom sizes available

Snap Foam™ Stinger

- Foam ends allow for continuous drive-in and out capabilities without sacrificing the integrity of the berm. One time only set up required
- Custom sizes available

BERM REPAIR KITS

Product Code	Description
CEP-48-BRK	BERM REPAIR KIT Contains: (5) 8"x11" peel and stick sheets. Ship wt. 1/2lbs.
CEP-48-BRK-DLX	DELUXE BERM REPAIR KIT Contains: XR Material 1 sq.yd.(black), PVC material 1 sq.yd. (yellow), (4) replacement berm stays, (5) peel and stick berm patches, (1) hand held heat gun, (1) rubber brayer roller, (1) cutting knife, and (1) locking tool box. Ship wt. 15 lbs.

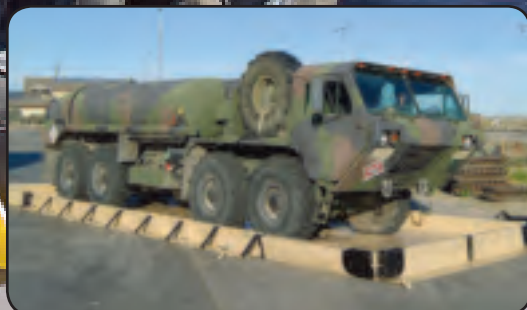

BERM ACCESSORIES

STORAGE AND TRANSPORT BAG

Product Code	Description
CEP-4810-BAG	Storage & Transport Bag for 4810-BK-SU
CEP-4816-BAG	Storage & Transport Bag for 4816-BK-SU
CEP-4820-BAG	Storage & Transport Bag for 4820-BK-SU or SF
CEP-4836-BAG	Storage & Transport Bag for 4836-BK-SU or SF
CEP-4854-BAG	Storage & Transport Bag for 4854-BK-SU or SF
CEP-4885-BAG	Storage & Transport Bag for 4885-BK-SU or SF



GROUND PAD

Product Code	Description
CEP-4804-GP	Ground Pad for 4'x6' Berm
CEP-4806-GP	Ground Pad for 6'x6' Berm
CEP-4808-GP	Ground Pad for 8'x10' Berm
CEP-4810-GP	Ground Pad for 10'x10' Berm
CEP-4812-GP	Ground Pad for 12'x12' Berm
CEP-4816-GP	Ground Pad for 16'x16' Berm
CEP-4820-GP	Ground Pad for 10'x26' Berm
CEP-4836-GP	Ground Pad for 12'x36' Berm
CEP-4850-GP	Ground Pad for 15'x50' Berm
CEP-4854-GP	Ground Pad for 14'x54' Berm
CEP-4860-GP	Ground Pad for 12'x60' Berm
CEP-4866-GP	Ground Pad for 15'x66' Berm
CEP-4885-GP	Ground Pad for 14'x85' Berm



TRAC MAT

Product Code	Description
CEP-4806-TM	Trac Mat for 6' Berm ((2) 3'x6')
CEP-4808-TM	Trac Mat for 10' Berm ((2) 3'x10')
CEP-4810-TM	Trac Mat for 10' Berm ((2) 3'x10')
CEP-4812-TM	Trac Mat for 12' Berm ((2) 3'x12')
CEP-4816-TM	Trac Mat for 16' Berm ((2) 3'x16')
CEP-4820-TM	Trac Mat for 26' Berm ((2) 3'x26')
CEP-4836-TM	Trac Mat for 36' Berm ((2) 3'x36')
CEP-4850-TM	Trac Mat for 50' Berm ((2) 3'x50')
CEP-4854-TM	Trac Mat for 54' Berm ((2) 3'x54')
CEP-4860-TM	Trac Mat for 60' Berm ((2) 3'x60')
CEP-4866-TM	Trac Mat for 66' Berm ((2) 3'x66')
CEP-4885-TM	Trac Mat for 85' Berm ((2) 3'x85')



ULTRA CONTAINMENT BERMS-STAKE WALL®

Product Code	Description	
CEP-8308	Stake Wall Model 179 Gallons	4' x 6' x 1'
CEP-8309	Stake Wall Model 269 Gallons	6' x 6' x 1'
CEP-8310	Stake Wall Model 748 Gallons	10' x 10' x 1'
CEP-8337	Stake Wall Model 5610 Gallons	15' x 50' x 1'
CEP-8332	Stake Wall Model 7405 Gallons	15' x 66' x 1'

The only containment berm design that does not rely on inflation, hinged straps or cumbersome frames to keep sidewalls up.



ULTRA CONTAINMENT BERMS-COMPACT®

Product Code	Description	
CEP-8609	Compact Model 179 Gallons	4' x 6' x 1'
CEP-8610	Compact Model 269 Gallons	6' x 6' x 1'
CEP-8611	Compact Model 748 Gallons	10' x 10' x 1'
CEP-8612	Compact Model 5385 Gallons	12' x 60' x 1'
CEP-8613	Compact Model 5610 Gallons	15' x 50' x 1'
CEP-8614	Compact Model 7405 Gallons	15' x 66' x 1'

Folds into a tight package, store onboard trucks and haz mat response vehicles.



ULTRA CONTAINMENT BERMS-ULTIMATE

Product Code	Description	
CEP-8505	Ultimate Model 5385 Gallons	12' x 60' x 1'
CEP-8506	Ultimate Model 5610 Gallons	15' x 50' x 1'
CEP-8507	Ultimate Model 7405 Gallons	15' x 66' x 1'

- Entry and exit walls are supported every 12" with a patented "living hinge."
- Hands free drive-in/drive-out.
- Materials are Copolymer 2000™, XR5, polyurethane and others available.
- Walls automatically spring back once a vehicle has entered.
- PVC sidewall assemblies.



LIVING HINGE

ULTRA RAPID RISE BERM

Product

Code	Dimensions	Capacity	Material	Wt.
CEP-8430	4'x6'x1'	179 gal.	Copolymer 2000™	31 lb.
CEP-8431	6'x6'x1'	269 gal.	Copolymer 2000™	37 lb.
CEP-8432	10'x10'x1'	748 gal.	Copolymer 2000™	69 lb.
CEP-8710	12'x12'x1'	1077 gal.	Copolymer 2000™	85 lb.
CEP-8437	12'x26'x1'	2333 gal.	Copolymer 2000™	151 lb.
CEP-8711	12'x30'x1'	2692 gal.	Copolymer 2000™	171 lb.
CEP-8712	12'x40'x1'	3590 gal.	Copolymer 2000™	218 lb.
CEP-8713	12'x50'x1'	4488 gal.	Copolymer 2000™	266 lb.
CEP-8714	12'x60'x1'	5385 gal.	Copolymer 2000™	313 lb.
CEP-8715	12'x72'x1'	6462 gal.	Copolymer 2000™	370 lb.
CEP-8716	15'x15'x1'	1683 gal.	Copolymer 2000™	115 lb.
CEP-8717	15'x20'x1'	2244 gal.	Copolymer 2000™	141 lb.
CEP-8718	15'x30'x1'	3366 gal.	Copolymer 2000™	195 lb.
CEP-8719	15'x40'x1'	4488 gal.	Copolymer 2000™	248 lb.
CEP-8433	15'x50'x1'	5610 gal.	Copolymer 2000™	302 lb.
CEP-8720	15'x60'x1'	6732 gal.	Copolymer 2000™	356 lb.
CEP-8434	15'x66'x1'	7405 gal.	Copolymer 2000™	388 lb.
CEP-8721	15'x72'x1'	8078 gal.	Copolymer 2000™	420 lb.

Product

Code	Material	Wt.
CEP-8654	PVC 22 oz.	24 lb.
CEP-8630	PVC 22 oz.	30 lb.
CEP-8631	PVC 22 oz.	54 lb.
CEP-8655	PVC 22 oz.	66 lb.
CEP-8656	PVC 22 oz.	118 lb.
CEP-8632	PVC 22 oz.	134 lb.
CEP-8657	PVC 22 oz.	170 lb.
CEP-8633	PVC 22 oz.	207 lb.
CEP-8658	PVC 22 oz.	244 lb.
CEP-8659	PVC 22 oz.	288 lb.
CEP-8660	PVC 22 oz.	93 lb.
CEP-8661	PVC 22 oz.	114 lb.
CEP-8662	PVC 22 oz.	158 lb.
CEP-8663	PVC 22 oz.	201 lb.
CEP-8664	PVC 22 oz.	244 lb.
CEP-8665	PVC 22 oz.	286 lb.
CEP-8666	PVC 22 oz.	313 lb.
CEP-8667	PVC 22 oz.	338 lb.

- Sidewalls stay lowered and out of the way until they are needed.
- No set up or take down required
- In case of spill, the foam ring around the top perimeter of the Containment Berm rises with the level of spill liquid.
- Built in handles help with transport and placement.
- Available in PVC and Copolymer 2000™.
- Custom sizes available.



ULTRA CONTAINMENT BERMS-COLLAPSIBLE WALL®



Product Code	Description	Dimensions
CEP-8405	Collapsible Wall Model 179 Gallons	4' x 6' x 1'
CEP-8403	Collapsible Wall Model 269 Gallons	6' x 6' x 1'
CEP-8400	Collapsible Wall Model 748 Gallons	10' x 10' x 1'
CEP-8404	Collapsible Wall Model 5385 Gallons	12' x 60' x 1'
CEP-8401	Collapsible Wall Model 5610 Gallons	15' x 50' x 1'
CEP-8402	Collapsible Wall Model 7405 Gallons	15' x 66' x 1'



CEP is your "One Stop Shop" for Environmental Products!
Same Day Shipment - 24 Hour Service

ULTRA CONTAINMENT BERMS—FOAM WALL®

Product Code	Description	Dimensions
CEP-8385	Foam Wall Model	4' x 2' x 2"
CEP-8386	Foam Wall Model	6' x 8' x 2"
CEP-8387	Foam Wall Model	8' x 10' x 2"

- Choose from 3 standard sizes.
- Custom sizes available.
- Low-2" sidewall.
- Simply unfold for quick deployment.



ALSO AVAILABLE IN A 4" SIDEWALL
CHOOSE FROM COPOLYMER 2000™
OR PVC 22 OZ.
OVER 20 STANDARD SIZES
CALL TODAY FOR QUOTE

**LOW PROFILE
BERM
CONTAINMENT**



ULTRA CONTAINMENT BERM® MINI FOAM WALL MODELS

Product Code	Dimensions	Capacity	Wt.
CEP-8850	2'x2'x6"	15 gal.	3 lb.
CEP-8852	4'x4'x6"	60 gal.	7 lb.
CEP-8854	4'x6'x6"	75 gal.	9 lb.



- Foldable mini berms are compact and easy to store but deploy in a moment's notice to respond to a spill.
- Foam sidewalls (6"H) provide support but can be driven over/stepped on for easier equipment/vehicle placement.
- 18 oz PVC construction provides excellent chemical compatibility.



NEW



ULTRA-CONTAINMENT BERM® MODULAR MODEL (GORILLA BERM)

Product Code	Dimensions	No. of Modular Walls	Capacity	Wt.
CEP-8740	6'x8'	6	175 gal.	98 lbs.
CEP-8741	12'x12'	10	600 gal.	183 lbs.
CEP-8742	12'x20'	12	875 gal.	226 lbs.
CEP-8743	12'x30'	16	1400 gal.	300 lbs.
CEP-8744	12'x40'	20	1950 gal.	397 lbs.
CEP-8745	12'x50'	22	2200 gal.	439 lbs.
CEP-8746	12'x60'	26	2750 gal.	505 lbs.
CEP-8747	20'x50'	26	4300 gal.	583 lbs.
CEP-8748	30'x50'	28	5600 gal.	683 lbs.
CEP-8749	50'x50'	36	10000 gal.	1006 lbs.

- Modular construction allows containment areas of any size to be configured.
- Polymer-coated foam support blocks (6' lengths) provide structure to sidewalls-can be driven over repeatedly without damage.
- Standard materials include 38 mil and 54 mil slip resistant PVC.
- Triangular-shaped, polymer-coated foam support blocks (72"L x 18" W x 6"H) are used with rebar (not included) to provide sidewall structure.

- Molded-in slots in top of foam blocks hold rebar - secures material in place.
- No set-up required once Berm has been positioned in the field.
- EPA 40 CFR 264.175 Containment of Containers Containing Free Liquid.
- SPCC-Spill Prevention, Control and Countermeasure Act.

NEW



Rebar not included-
1" diameter recommended



FIRE FIGHTING EQUIPMENT FOLDING FRAME TANKS



Use Part No. CEP-ALF-size for Alum. Or CEP-STF-size for steel

Tank Size	Open	Folded	Double Folded -Opt.	Steel	Aluminum
500 Gallon	5'8" x 5'8" x 30"	8" x 5'8" x 30"	16" x 2'11" x 30"	90 lbs	68 lbs
750 Gallon	7'0" x 7'0" x 30"	8" x 7'0" x 30"	16" x 3'7" x 30"	97 lbs	79 lbs
1000 Gallon	8'3" x 8'13" x 30"	8" x 8'13" x 30"	16" x 4'3" x 30"	116 lbs	96 lbs
1500 Gallon	10'3" x 10'3" x 30"	8" x 10'3" x 30"	16" x 5'3" x 30"	138 lbs	109 lbs
2100 Gallon	11'3" x 11'3" x 30"	8" x 11'3" x 30"	16" x 5'9" x 30"	154 lbs	124 lbs
2500 Gallon	12'3" x 12'3" x 30"	8" x 12'3" x 30"	16" x 6'3" x 30"	169 lbs	135 lbs
3000 Gallon	13'3" x 13'3" x 30"	8" x 13'3" x 30"	16" x 6'9" x 30"	185 lbs	149 lbs
3500 Gallon	14'3" x 14'3" x 30"	8" x 14'3" x 30"	16" x 7'3" x 30"	205 lbs	167 lbs
4000 Gallon	15'3" x 15'3" x 30"	8" x 15'3" x 30"	16" x 7'9" x 30"	223 lbs	178 lbs
5000 Gallon	17'3" x 17'3" x 30"	8" x 17'3" x 30"	16" x 8'9" x 30"	269 lbs	215 lbs

- Aluminum or Steel Frame (Steel frame folded width is 7")
- Vinyl Liner 22oz Std. Side and Heavy Duty 28oz Floor
- Easy Lift Handles Mounted to Floor of Tank
- Two Drain Tubes Std. on 2500 Gallon and up
- 10" Drain tube w/ Quick release for fast Draining or Mating w/ another Tank

- Replacement Liners Available - Call for Quote



CONCRETE WASHOUT BERM

Product Code	Description
CEP-3512	Concrete Washout Berm

- UV resistant, 10 mil polyethylene
- Simple set-up
- Compatible with mixer, pump trucks and wheel barrows
- Built-in tie downs
- Dispose of after evaporation and job completion



PORTABLE SPILL CONTAINMENT

Product Code	Description	Dimensions
CEP-5700-YE	Stinger Yellow Jacket™	4' x 4' x 8"
CEP-5706-YE	Stinger Yellow Jacket™	6' x 6' x 8"
CEP-5708-YE	Stinger Yellow Jacket™	10' x 10' x 8"
CEP-5710-YE	Stinger Yellow Jacket™	4' x 6' x 8"
CEP-5720-YE	Stinger Yellow Jacket™	4' x 8' x 8"
CEP-5730-YE	Stinger Yellow Jacket™	6' x 8' x 8"
CEP-5740-YE	Stinger Yellow Jacket™	8' x 10' x 8"
CEP-5901-YE	HazMat Pool™	60" x 6" x 54"
	100 Gallon	
CEP-5901-YE-D	HazMat Pool™	60" x 6" x 54"
	With Drain	



Stinger Yellow Jacket™

- Make this a part of your spill kit, 22 oz. vinyl-coated polyester.
- Made of 22 oz. vinyl-coated polyester.
- Unique snap-up support strips create sturdy side walls.

\$
SAVES
YOU
MONEY

HQ
HIGHEST
QUALITY

Made in
the USA

PORTABLE SPILL CONTAINMENT

Product Code	Description	Capacity	Dimensions
CEP-5920-YE	Prowler Pool™	20 Gallon	28" x 13" x 18"
CEP-5966-YE	Prowler Pool™	66 Gallon	48" x 13" x 36"
CEP-5900-YE	Prowler Pool™	100 Gallon	48" x 18" x 32"
CEP-5950-YE	Prowler Pool™	150 Gallon	78" x 18" x 60"
CEP-1601-BK	Poly-Edge™, Black		34.75" x 20" x 15"

Prowler Pool™

- Puncture, abrasion and cold temperature resistant down to -65°F.

Poly-Edge™

- Lockable and weather resistant.



Made in
the USA

Made in
the USA

ULTRA ECONOMY & SPRUNG STEEL POPUP POOLS

Product Code	Description	Capacity	Dimensions
CEP-8020	Sprung Steel Design	20 Gallon	8" x 28" x 35"
CEP-8022	Economy Model	20 Gallon	8" x 28" x 35"
CEP-8066	Sprung Steel Design	66 Gallon	12" x 42" x 53"
CEP-8068	Economy Model	66 Gallon	12" x 42" x 53"
CEP-8100	Sprung Steel Design	100 Gallon	12" x 53" x 64 1/2"
CEP-8102	Economy Model	100 Gallon	12" x 53" x 64 1/2"
CEP-8150	Sprung Steel Design	150 Gallon	24" x 64" x 76"
CEP-8153	Economy Model	150 Gallon	24" x 64" x 76"
CEP-8160	Economy Model	250 Gallon	12" x 73" x 85"
CEP-8162	Economy Model	400 Gallon	20" x 73" x 85"



2 NEW SIZES

CABMOUNT CONTAINERS®

Product Code	Description	Dimensions
CEP-8155	PopUp Pool Storage (for economy models only)	28 1/4" x 13" x 10 3/4"

STANDARD & DRIP-GRIP DRIPILLOW BERMS

Product Code	Description	Dimensions	Weight	Spill Capacity	Qty
5650-YE	Small Dripillow Berm w/Pad	22"x22"	7 lbs.	1 gal.	1
5655-WH	Small Dripillow Berm Refill Pads				5/case
5660-YE	Medium Dripillow Berm w/Pad	24"x36"	8 lbs.	2 gal.	1
5665-WH	Medium Dripillow Berm Refill Pads				5/case
5670-YE	Large Dripillow Berm w/Pad	24"x54"	9 lbs.	3 gal.	1
5675-WH	Large Dripillow Berm Refill Pads				5/case
5680-YE	X-Large Dripillow Berm w/Pad	38"x42"	9 lbs.	4 gal.	1
5685-WH	X-Large Dripillow Berm Refill Pads				5/case

OFF-ROAD DRIPILLOW BERMS

Product Code	Description	Dimensions	Weight	Spill Capacity	Qty
5690-YE	Small Off-Road Dripillow Berm w/Pad & Grommets	36"x36"	12 lbs.	3.5 gal.	1
5690-WH	Small Off-Road Dripillow Berm Refill Pads				5/case
5691-YE	Medium Off-Road Dripillow Berm w/Pad & Grommets	36"x72"	15 lbs.	9 gal.	1
5691-WH	Medium Off-Road Dripillow Berm Refill Pads				5/case
5692-YE	Large Off-Road Dripillow Berm w/Pad & Grommets	48"x48"	19 lbs.	5 gal.	1
5692-WH	Large Off-Road Dripillow Berm Refill Pads				5/case
5693-YE	X-Large Off-Road Dripillow Berm w/Pad & Grommets	48"x60"	21 lbs.	9 gal.	1
5693-WH	X-Large Off-Road Dripillow Berm Refill Pads				5/case

Features:

Standard – Best-selling design and quality including grounding strap, weighted base and UV resistant removable pad.

Drip-Grip – Non-weighted base with sturdy and convenient carrying straps along product's perimeter provide effortless transport of leaking items. Features UV resistant pad and perfect for maintenance shops and virtually anything that could leak on the move!

Off-Road – Corner grommets and an additional weighted base allow for easy staking and added piece of mind in high-wind and rugged terrain applications.

- **No flipping or splashing**
- **Folds for easy carrying**
- **Refill pads available**
- **Additional colors & sizes available by request**



OIL-ONLY DRIP SENTINEL DRIP PAD



Product Code	Description	Dimensions	Quantity
CEP-5650-YE	Drip Sentinel Drip Pad	22" x 22"	1/cs

- Oil only (for petroleum-based liquids)
- Great for oil changes, lawn, farm and garden equipment
- Absorbs and retains up to 7 quarts of liquid
- Non-slip barrier envelope that helps capture the spill
- Nominal size: 21" x 21"
- Drip catching surface: 13.5" x 13.5"
- Optional grommet and 3-foot nylon tether (not shown)

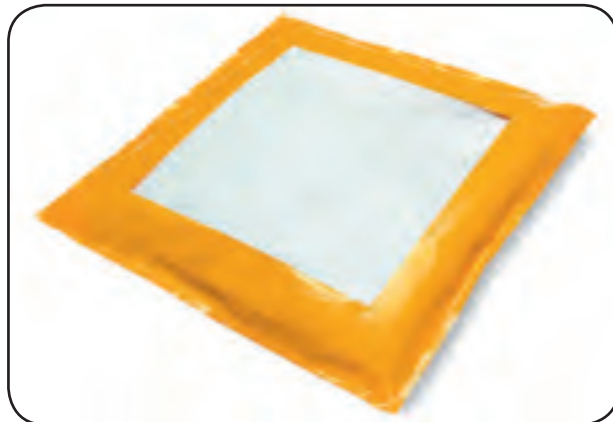

Simply throw down the Drip Sentinel Drip Pad under leaky equipment and watch as it absorbs and retains up to 7 quarts of liquid (oils and hydrocarbons).

DRIP SENTINEL MAINTENANCE BLANKETS

Product Code	Description	Dimensions
CEP-4720-BK	Drip Sentinel Maintenance Blanket	3' x 12' x 120 mil
CEP-4725-BK	Drip Sentinel Maintenance Blanket	6' x 12' x 120 mil
CEP-4730-BK	Drip Sentinel Maintenance Blanket	9' x 12' x 120 mil
CEP-4735-BK	Drip Sentinel Maintenance Blanket	12' x 12' x 120 mil

Blanket is designed to be utilized under vehicles or leaking equipment. The blanket is made of 8 oz. non-woven geo-textile material, that is 100 mils thick, backed by 1 layer of 20-mil fuel/chemical resistant polyethylene. Custom Sizes Available.



ULTRA SPILLBERMS®

Product Code	Description	Dimensions
CEP-2100	10' SpillBerm	10' x 4" x 2 1/4"
CEP-2101	SpillBerm Black Connector	
CEP-2102	SpillBerm 90° Orange Corner	
CEP-2052	SpillBerm-Low Profile	10' x 2 1/4" x 1 3/8"



10' SpillBerm

- Flexible, will bend and turn to form almost any shape.
- Can be cut to various lengths.
- Non-absorbing, clean and reuse.

10' SpillBerm-Low Profile

- 1 3/8" tall berm.
- Interlocking end joints.

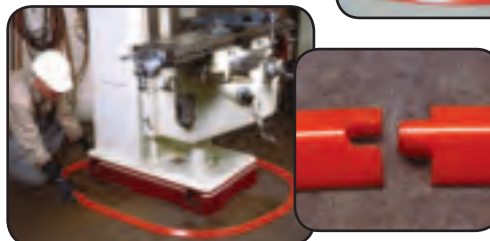

ULTRA SPILLBERM PLUS

Product Code	Description
CEP-2054	5' x 4" x 4 1/2"

- Taller SpillBerm helps contain or divert larger volume spills
- Flexible polyurethane
- Non-absorbent and chemical resistant
- Easily cleans with soap and water
- Multiple units can be quickly and easily connected



BAZOOKA TRICKLE FILTER W/ AUTOMATIC SHUTOFF



Product Code	Description	Wgt.
CEP-BAZOOKA	Imbiber bazooka, 5" O.D. x 12" L	8 lbs.
CEP-BAZOOKA-12 KIT	Bazooka plus installation kit, 5" O.D. x 16.5" L	10 lbs

Introducing an exciting new product, The Imbiber Bead Bazooka! It's an automated shut off system which allows water drainage of containment berm applications, but also utilizes an innovative system for detection of Class I & II organics such as diesel fuel. Water will continually drain through the filter. But, in case of a spill within a berm when an organic substance is detected, the Imbiber Bead Technology takes over, and the flow is completely shutoff. It's a virtually maintenance free design with very simple upkeep.

- Trickle filter allows water flow rate of 20 gallons per minute.
- Unique Imbiber Imbicator pre-filter signals presence of organic substance with a distinct color change.
- Imbiber Beads inside capture the organic substance, and by doing so, shut off flow through the filter.
- Virtually maintenance free.

Bazooka Installation Kit. The kit contains all you need for an easy field installation of the Imbiber Bead bazooka, and can be completed in just minutes.



DISPENSING-POLY-RACKER SYSTEMS™

Product Code	Description	
CEP-6000-YE	Poly-Racker™	49" x 52.5" x 22.5"
CEP-6002-YE	Poly-Stacker™	49" x 41" x 13"
CEP-6003-YE	Poly-Shelf™	17" x 22" x 17.5"
CEP-6010-YE	Mini-Racker™	31" x 29" x 15"
CEP-6012-YE	Mini-Stacker™	31.5" x 19.5" x 18"

Poly-Racker™

- The centerpiece of the system is a unique, one-piece polyethylene rack that holds two 55 gallon drums securely in place.

Poly-Stacker™

- Combine a single Poly-Stacker with the Poly-Rackers to stack up to four drums. Add another Poly-Stacker and you have a storage system.

Poly-Shelf™

- Easily attaches to a Poly-Stacker and allows simultaneous dispensing from all drums.

Mini-Racker™

- Mini-Racker holds (2) 5 - 6.5 gallon metal or plastic lidded pails or cans. The Mini-Stacker™ adds an extra level or storage.



In stock for immediate delivery!



DISPENSING-RACKER/STACKERS

Product Code	Description	
CEP-6004-YE	Multi-Purpose Racker/Stacker™	48.5" x 41" x 20"



Racker/Stacker™

- One holds up to two 55 gallon drums.
- Stackable so you can double up to provide storage for four 55 gallon drums.
- Unit can be placed on floor (no sump) or on the Poly-Slim Line 6000 pallet.
- Forkliftable.



POLY SLIM LINE 6000 PALLET - CODE 5400YE, SEE PAGE 56



DISPENSING-SINGLE DRUMS

Product Code	Description	
CEP-6006-YE	Single Poly-Racker™	31" x 53" x 32"
CEP-6007-YE	Single Poly-Stacker™	31" x 40.5" x 20"
CEP-6005-BK	Poly-Racker Well Liner™	12.75" x 15.5" x 2.5"

Single Poly-Rack System

- Consists of separate single Poly-Racker, single Poly-Stacker, Poly Well Liner and Poly-Shelf.
- Poly-Stacker allows for stacking of second 55 gallon drum.



This system holds 1,600 lbs.

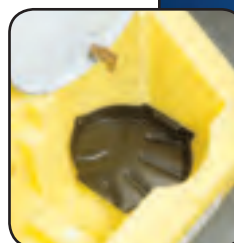

THE MINI-RACKER SYSTEM

MINI-RACKER

Part No. CEP-6010-YE

Dimensions: 31"Lx29"Wx15"H

124cmx133cmx57cm

Weight :12.5lbs/454kg

Load Bearing Capacity: UDL: 200lbs/1350kg

Sump Capacity: 8gal./387.6 liters

Regulations: EPA 40 CFR 264.175, SPCC and NPDES.



MINI-STACKER

Part No. CEP-6012-YE

Dimensions: 31.5"Lx19.5"Wx18"H

124cmx133cmx57cm

Weight: 10lbs/454kg

Load Bearing Capacity UDL:

100lbs./1350kg



The mini racker/stacker system is ideal for storage and dispensing of small containers with the added convenience of a built in sump. Holds 2. 5-6.5 us gallon metal or plastic lidded pails, cans or jerry cans. Available in two versions; "place and use" (CEP-6010-YE) or mobile (CEP-6011-YE-M)



DISPENSING-POLY-DOLLYS®

Product Code	Description	
CEP-5300-YE	Poly-Dolly®	69" x 32.5" x 26.57"
	70 Gallons	
CEP-5300-YE-A	Poly-Dolly® 95 ATD	69" x 34.5" x 26.5"
	70 Gallons	
CEP-5300-TARP	Poly-Dolly Cover	



**ATD OFFERS
ALL-TERRAIN
WHEELS**



- Transports 55 gallon drums with ease, lifts to become an efficient self-dispensing station and acts as its own secondary containment unit.

**3 in 1 products act as
a dolly, dispenser and
drip pan-all in one!**

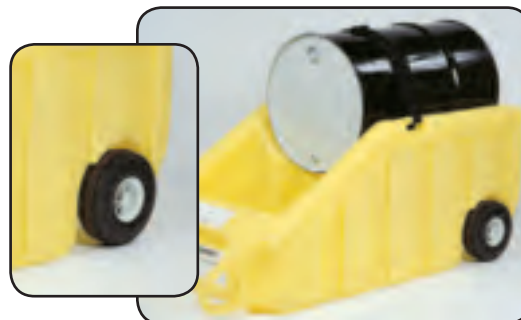

DISPENSING-CARTS

Product Code	Description	
CEP-5205-YE	Spill Scooter™	34.62" x 8.82"
CEP-5206-BK	Spill Scooter™ Handle	
CEP-5200-YE	Poly-Spillcart™	66.5" x 29" x 43.25"
CEP-5200-YE-A	Poly-Spillcart-A™	ALL Terrain Spillcart

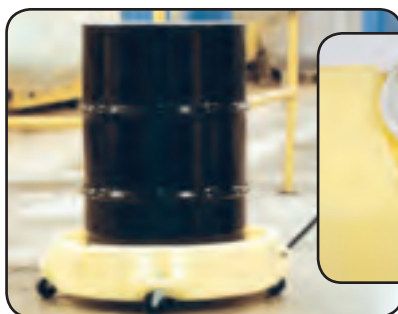

- Transporting around the plant is no longer a problem.
- Easily rolls through 36" doorway.

**Inexpensive mobile
dispensing!**



**CEP is your "One Stop Shop" for Environmental Products!
Same Day Shipment - 24 Hour Service**

HORIZONTAL DRUM STACKING SYSTEM®

Product Code	Description	Dimensions
CEP-1605	Cradle*	29" x 26 1/2" x 22 1/2"
CEP-1606	Single Stacker*	27" x 26 1/2" x 29"
CEP-1607	Double Stacker*	48" x 26 1/2" x 13"
CEP-1608	Shelf	19" x 23" x 19"

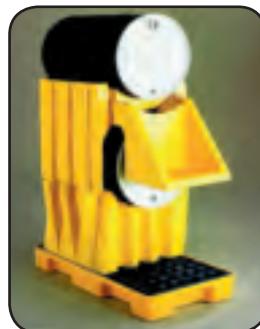

MOBILE SPILL CONTROL PLATFORMS®

Product Code	Description	Dimensions
CEP-1637	Mobile Spill Dolly	28" x 56" x 41"
CEP-1614	DrumTray	31" x 6"
CEP-1615	DrumTray With Grating	31" x 6"
CEP-1618	DrumTray Dolly	31" x 7"

*Safely transfer containers
between stations.*



DISPENSING

Product Code	Description	Dimensions
CEP-8091-YE	Drums-Up™ to 55 Gallons	7.25" x 34"
CEP-8200-YE	Drums-Up™ Jr. 5 Gallon - 16 Gallon Drums	

*The incidental spill solution.
Newly enhanced convenient pour spout.*



ULTRA SPILLTRAYS®

Product Code	Description	Dimensions
CEP-1060	Spill Tray P2	17" x 12" x 4"
CEP-1061	Spill Tray P4	21" x 17" x 4"

Countertop spill collection tray.
Great for Labs, Medical and Industrial Facilities.
Features built-in pouring spout.

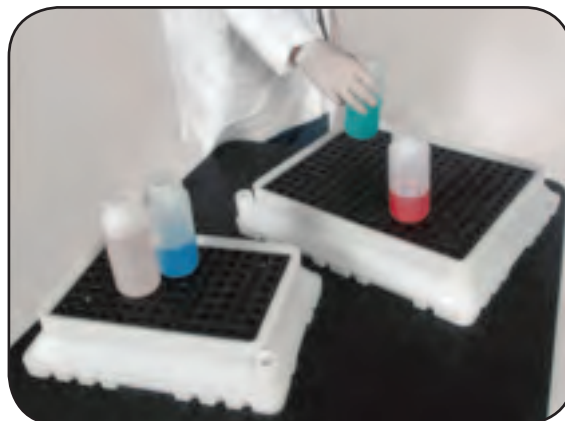

FILTER SPILLPADS

Product Code	Description	Flow Rate	Wgt.
CEP-5603-YE	2'x2', Absorption 76 oz	8.5 gpm	8 lbs.
CEP-5605-YE	2'x4', Absorption 76 oz	8.5 gpm	10 lbs.
CEP-5607-YE	4'x4', Absorption 76 oz	8.5 gpm	12 lbs.
CEP-56-38-SOCLOG	3"x8", Absorption 76 oz, 4/cs	8.5 gpm	1 lb.

Filter Spillpad offers the same great features as the classic Poly-Spillpad with the added convenience of built-in absorbent socks. The replaceable universal absorbents soak up any liquid spilled in the containment area for a quick, hassle free clean up.



SPILLPADS™

Product Code	Description	Dimensions
CEP-5600-YE	Poly-Spillpad™	24" L x 24" W x 2" H
CEP-5610-YE	Poly-Spillpad™	24" L x 48" W x 2" H
CEP-5620-YE	Poly-Spillpad™	48" L x 48" W x 2" H

- Removable grate allows you to access the sump easily
- Grate is made of 100% polyethylene
- Variety of sizes available

LABTRAYS™

Product Code	Description	Dimensions
CEP-5248-YE	Poly-Labtray™	25" x 21.5" x 3"

- Low-profile unit is only 3" high.
- Small 25" x 21.5" footprint.

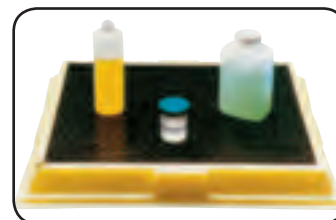

UTILITY TRAYS

Product Code	Description	O/D
CEP-1031		12" x 48" x 4 3/4"ID
CEP-1032		24" x 48" x 4 3/4"ID
CEP-1033		30" x 48" x 4 3/4"ID
CEP-1034		24" x 36" x 4 3/4"ID
CEP-1035		36" x 36" x 4 3/4"ID
CEP-1036		40" x 48" x 3 1/2"ID
CEP-TRAY-10906	Utility Tray, 23 Gal, Black	34"X 37.5"X5"
CEP-TRAY-10907	Utility Tray, 20 Gal, Black	23.5"X48"X5"
CEP-TRAY-10911	Utility Tray, 12 Gal, Black	16"X46"X5"
CEP-TRAY-10915	Utility Tray, 29 Gal, Black	33"X48"X5"
CEP-TRAY-10919	Utility Tray, 20 Gal, Black	26"X38"X5"

- Chemical Resistant
- Durable And Rigid
- Withstand Temps From -40 Deg F To 150 Deg F

Ribbed bottom keeps cans, pails and other containers elevated above any spills or leaks.

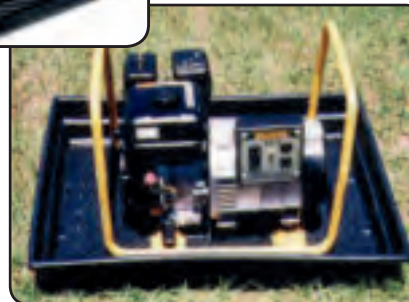

FLEXIBLE RACK SUMP INSERT

Product Code	Dimensions
CEP-464248-RS	42"X 48"

Flexible Rack Sump is an innovative solution to your shelving storage containment needs. Durable yet portable design allows this unit to be easily moved where it is needed without any equipment. Simply secure it in place around the rack using the integral grommets for immediate spill containment.

Features: Drain, Sloping base to allow for easy draining.



ULTRA SPILLSHELVES

Product Code	Description	
CEP-2430	Ultra Stacking Shelf® Yellow	47 3/4" x 14 3/4" x 24"
CEP-2431	Ultra Stacking Shelf® Black	47 3/4" x 14 3/4" x 24"

- Stack buckets, pails and small containers.
- Stack up to three high.
- Contoured top surface channels spills or leaks into sump below.

DOUBLE OR TRIPLE

Fits on any spill pallet or deck!



CONTAINMENT UTILITY TRAY

Product Code	Description	Dimensions	Weight
CEP-1677-Y	Eagle Containment Utility Tray-Yellow	18" x 36" x 2"	9 lbs.
CEP-1677-B	Eagle Containment Utility Tray-Black	18" x 36" x 2"	9 lbs.

This HDPE tray is an affordable way to contain small spills up to 5 gallons. Ideal for counter top use for the working storage of lab chemicals, as a drip pan under dispensers or as a floor tray under machinery. These trays are nestable and feature a ribbed bottom.



ULTRA CONTAINMENT TRAYS®

Product Code	Description	Dimensions
CEP-2351	Ultra-Containment W/O Grating, Tray	54" x 29 3/4" x 3 1/2"
CEP-2352	Ultra-Containment With Grating, Yellow Tray	54" x 29 3/4" x 3 1/2"
CEP-2350	Ultra-Containment With Grating, Black Tray	54" x 29 3/4" x 3 1/2"

- Low profile, 16.5 gallon sump is perfect for containment of 5 gallon pails, batteries, safety cans, dry cleaning waste drums and leaky machine parts.
- Optional 2' x 4' grating elevates containers from spilled liquid.

For small containers and packages.



ULTRA RACK CONTAINMENT TRAYS

Product Code	Description	Dimensions	Capacity	Weight
CEP-2370	Single Tray	23 1/2" x 44" x 2 3/4"	8 gallons	8 lbs.
CEP-2371	Two Tray System (Includes two trays and one connector)	48" x 44" x 2 3/4"	16 gallons	17 lbs.
CEP-2372	Three Tray System (Includes three trays and two connectors)	72" x 44" x 2 3/4"	24 gallons	27 lbs.
Optional: CEP-2373	Connector			

- Low-profile (2 3/4") slides easily under pallet racking and shelving.
- Small leaks and spills from palletized contents above are captured — keeping floors clean and free from slip hazards.
- Black, all-polyethylene construction provides excellent chemical compatibility and corrosion resistance.
- Multiple tray systems available to fit any size rack or shelf.
- Additional trays and/or connectors may be added for larger applications or revised configurations.

Capture Leaks And Spills Underneath Pallet Racking



ULTRA UTILITY BOXES

Product Code	Description	Dimensions
CEP-0860	Utility Box - Forest Green No Wheels	48"L x 31"D x 31.5"H
CEP-0863	Utility Box - Forest Green 5" Solid Rubber Wheels	48"L x 31"D x 38"H

- Other available colors include safety orange and yellow.
- Perfect for spill kit usage or storage bin for parts, etc.
- Forkliftable and lockable.
- Heavy-duty, double-walled lid is sloped to shed rain.



STORAGE TOTES

Product Code	Description	
CEP-1505-YE	Large Tote	45" x 35.62" x 30.37"
CEP-1525-YE	Extra Large Tote	51.62" x 47.5" x 32.5"
CEP-1515	4" Polyurethane Wheels	
CEP-1535	8" Pneumatic Wheels	

- Large and extra large.
- Both offer a 500 lb. load bearing capacity.

*The only nestable, stackable,
forkliftable, water resistant, mobile
tote on the market.*



SECONDARY CONTAINMENT/TOTES

Product Code	Description	Capacity	Color	Wt
CEP-1696BLK	Wheeled Industrial Waste Container	65 gal	Black	32 lbs.
CEP-1696GN	Wheeled Industrial Waste Container	65 gal	Green	32 lbs.
CEP-1697BLK	Wheeled Industrial Waste Container	95 gal	Black	38 lbs.
CEP-1697GN	Wheeled Industrial Waste Container	95 gal	Green	38 lbs.

Constructed of durable HDPE Ergonomically designed handles
HDPE wheels on a heavy duty steel axle
Double-walled hinged lid with a hold-down tab.
Rugged galvanized steel bar handles
Wear tabs on the bottom



NEW

ULTRA-HOSE CONNECTOR

Product Code	Description
CEP-9739	Ultra Hose Connector

Connect and Disconnect Dewatering Bags and Pipe Socks, Fits 4" Dewatering Hoses



ULTRA-UNIVERSAL SAMPLER

Product Code	Description
CEP-9247	Ultra-Universal Sampler Water Samples Pre and Post Treatment

- Collection cup at end of device fits through most drains and overflow ports in catch basin inserts and other treatment products.
- Built-in pump draws collected water in cup and channels it through attached hose into jars or containers so water can be tested.
- Unit breaks down for easy storage and shipping.
- All PVC unit will not rust or corrode.



HOSE CONTAINMENT

Product Code	Description
CEP-4701-YE	Hose Bibb™ Fits 3/4" Hose
CEP-4702-YE	Hose Wrap™ Fits 1 1/2" – 3" Hose
CEP-4704-YE	Hose Wrap™ Fits 4" – 5" Hose
CEP-4706-YE	Hose Wrap™ Fits 6" – 8" Hose
CEP-4710-YE	Hose Wrap™ Fits 10" Hose



Hose Bibb™

- Safely wrap up to 3/4" quick-disconnect fittings or other hose attachment ends to absorb small leaks.
- Opening – 2 1/2".



Hose Wrap™

- Made of rugged and resistant 22 oz., 30 mil. material and an integrated sorbent pad.



OILINATOR® PAVEMENT & GROUND PROTECTOR®

Product Code	Description	Units Per Case	Absorbs Per Unit	Pack Measures	Open Measures
CEP-OPP1UNIT	Pavement & Ground Protector®	36	1/2 gal	13"x7"	15"x18"
CEP-XLP1UNIT	XL Pavement & Ground Protector®	21	2 gal	15"x18"	30"x36"
CEP-SXP1UNIT	SUPER XL Pavement & Ground Protector®	6	8 gal	32"x38"	60"x72"

The Ultra-High Capacity All Weather Mat absorbs all petroleum based fluids, repels water.

Fluids absorbed:

- Fuels (diesel, gasoline, jet & hydrocarbons)
- New and used motor oil.
- Hydraulic fluid
- Transmission oil
- Paint (oil and water based)
- Cooking oil; Petroleum (crude & refined)
- Brake Fluid

MADE SPECIFICALLY FOR INDOOR/OUTDOOR USE UNDER VEHICLES AND HEAVY EQUIPMENT.

Packaged in compact storage.

The bottom of the protector is made from heavy duty plastic sheeting to stop any stray oil from staining floors, driveways or surrounding area.

Designed with an opening at one end forming a pocket so that that any weighted material (gravel, sand etc.) can be placed inside to keep it in place in windy or rainy weather.



OILINATOR® UNIVERSAL SURFACE PROTECTOR MAT®

Product Code	Description	Units Per Case	Absorbs Per Unit	Pack Measures	Open Measures
CEP-ULP1UNIT	Universal Surface Protector Mat®	36	1/2 gal	13"x7"	15"x18"
CEP-UXL1UNIT	XL Universal Surface Protector Mat®	21	2 gal	15"x18"	30"x36"
CEP-SXL1UNIT	SUPER XL Universal Surface Protector Mat®	6	8 gal	32"x38"	60"x72"

The Universal Surface Protector Mat® Absorb all Fluids Listed above Plus ALL WATER BASED FLUIDS including Radiator Fluid, Machining Fluids, Bleach, Bodily Fluids, Vinegar, Wine and More!

MADE SPECIFICALLY FOR INDOOR/OUTDOOR USE UNDER VEHICLES AND HEAVY EQUIPMENT.

Packaged in compact storage.

The bottom of the protector is made from heavy duty plastic sheeting to stop any stray oil from staining floors, driveways or surrounding area.

Designed with an opening at one end forming a pocket so that that any weighted material (gravel, sand etc.) can be placed inside to keep it in place in windy or rainy weather.



DRIP DAM

Product Code	Description	Dimensions	Weight
CEP-460303-YE	3' x 3'	36 x 36	2 lbs.
CEP-460306-YE	3' x 6'	36 x 72	3.5 lbs.
CEP-460310-YE	3' x 10'	36 x 120	5 lbs.
CEP-460505-YE	5' x 5'	60 x 60	4 lbs.
CEP-460606-YE	6' x 6'	72 x 72	5 lbs.
CEP-460610-YE	6' x 10'	72 x 120	7 lbs.
CEP-460612-YE	6' x 12'	72 x 144	9 lbs.
CEP-461012-YE	10' x 12'	120 x 144	9 lbs.
CEP-461212-YE	12' x 12'	144 x 144	10 lbs.
CEP-461220-YE	12' x 20'	144 x 240	13.5 lbs.
CEP-461818-YE	18' x 18'	216 x 216	14 lbs.
CEP-462424-YE	24' x 24'	576 x 576	15 lbs.



Get instant drip diversion with the new Drip Dam leak diverter. Available in various and custom sizes, this funnel-style fast response tool will channel away liquids minimizing the risk of slip-and-fall injuries and contamination. A flowrate of over three (3) gallons per minute and a convenient hose connector with cap make containing and redirecting drips, drops, and leaks a breeze!

Key Features Include:

- Fast & efficient response to overhead leaks
- High chemical resistance
- Lightweight
- Flow rate of over 3 gallons per minute
- Easy to handle, use, & store
- Reusable & reliable
- Custom sizes & shapes available!

Made of durable and resistant PVC, the Drip Dam is resistant to water, most chemicals, and punctures allowing for reuse and dependability. *Fits 3/4" standard garden hose, not included.

ULTRA LEAK DIVERTERS®

Product Code	Description	Dimensions
CEP-1780	Pipe Leak Diverter	18" x 18"
CEP-1785	Roof Leak Diverter	5' x 5'
CEP-1787	Roof Leak Diverter	10' x 10'
CEP-1790	Roof Leak Diverter	20' x 20'

- Keep fluid leaks off the floor - eliminate slip hazards and chemical exposure.
- Large 18" diameter opening captures overhead leaks, big and small.
- Bottom fitting connects to a standard garden hose.
- Allows fluids to be collected in a drum or tank.
- Rugged coated vinyl construction.
- CEP-1780 Pipe Leak Diverter ships complete with bungee cords and hooks for quick installation.



**KEEP LEAKS
OFF FLOORS!**

GAS CYLINDER PRODUCTS

Product Code	Description	Dimensions
CEP-7212-YE	2 Cylinder Poly-Stand™	28" x 14" x 30"
CEP-7213-YE	4 Cylinder Poly-Stand™	41.75" x 29" x 46"
CEP-7202-YE	6 Pack Cylinder Rack™	48" x 31" x 41"
CEP-7203-BK	6 Pack Cylinder Ramp™	46" x 20" x 6"
CEP-7204-BK	Caster Frame	33.5" x 31.5" x 4.5"
CEP-7205-BK	Replacement Accessory Strap	

Cylinder Dolly™

- Transport industrial cylinders.

2 Cylinder Poly-Stand™

- Ideal for inexpensive wall mounted storage.

6-Pack Cylinder Rack™

- Moves through standard doorways.
- Maximize floor space and eliminate clutter.

**GAS CYLINDER PRODUCTS**

Product Code	Description	Dimensions
CEP-7301-BK	Single Cylinder Dolly™ HD	22.5" x 24.75" x 46"
CEP-7301-BK-A	Single Cylinder Dolly w/ Pneumatic Wheels	
CEP-7302-BK	Dual Cylinder Dolly™	36.5" x 26.25" x 45.2"

- Accommodates any two cylinders, each up to 12" in diameter, including Class 300 SCF industrial gas cylinder and No.5 acetylene cylinders.
- Light weight and easy maneuverability with tough 16.5" diameter pneumatic wheels.
- Will not rust or corrode.



36" built-in tray holds tools, valves & torches.

REPLACE METAL WITH POLY!

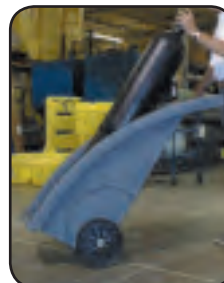
**GAS CYLINDER PRODUCTS**

Product Code	Description	Dimensions
CEP-7216-YE	Universal Poly Cylinder Brackets	15.3"x6.3"x3.3"

New design can be used as a single, or can be multiplied and added up to "X" amount.



RAILROAD PETROLEUM SORBENTS

Product Code	Description
CEP-PRRTB18	Track Blankets 60 Gallons, 2 Rolls 19" x 100'
CEP-PRRT59	Track Blankets 90 Gallons, 1 Roll 59" x 100'

- Three layer construction for durability.
- Protects railroad ties, soil and rock ballast.
- Ultrasonic welded edge won't tear or shred, prevents delamination.
- Applications
 - Locomotive refueling sites, ready track areas, maintenance/repair yards/ships, wayside track lubrication sites.



RAIL BERM

Product Code	Description
CEP-45-RSB-FS	Rail Berm, Portable Spill Containment

This new light weight containment pad is designed to provide a temporary bermed containment area around the valves underneath a rail tank car during loading/unloading operations. Light weight (only 38 lbs) it can be easily lifted into place by two operators!

Function: The berm provides a 4'x4' x12" H bermed area that sits in the void between the tracks directly under the

valves; should a large release occur, captured product would begin to fill this berm; the spilled product would then be directed over the outside rail to a side compartment 4'x18"x12"H. This outside compartment is fitted with two 2" drains that include male CAM-LOC fittings for quick coupling of system to hoses that can transport the spilled materials to a nearby catchment area.



ULTRA RAILROAD TRACKPANS®

Product Code	Description
CEP-9595	9-Foot Ultra-TrackPan System, No Covers (Includes 4 Side and 2 Center Pans w/ Grates)
CEP-9596	9-Foot Ultra-TrackPan System with Covers (Includes components listed above, plus 4 Side and 2 Center Covers)

- Modular, 53.5" long polyethylene TrackPans can be easily assembled to any length desired. (see photo #1)
- Rugged grating is slip resistant, keeps personnel elevated from spills. (see photo #2)
- Optional covers keep rainwater out of the pans, providing effective stormwater management. (see photo #3)
- Prevent costly cleanup and regulatory fines.
- Flow-through channels allow spills to flow from one TrackPan to the next.

DANDY CURB BAGS®

Product Code	Description
CEP-DCBAG-2424	24 x 24
CEP-DCBAG-3618	36 x 18
CEP-DCBAG-3624	36 x 24
CEP-DCBAG-3620	36 x 20
CEP-DCBAG-40X18	40 x 18
CEP-DCBAG-40X24	40 x 24
CEP-DCBAG-4228	42 x 28
CEP-DCBAG-4824	48 x 24
CEP-DCBAG-30X17	30 x 17
CEP-DCBAG-2319	23 x 19

DANDY CURB BAG®. Patented and designed for use on curb and gutter inlets to filter out the most stubborn sediment-laden storm water.



DANDY CURB®

Product Code	Description
CEP-DCURB-4	4'
CEP-DCURB-6	6'
CEP-DCURB-8	8'
CEP-DCURB-10	10'
CEP-DCURB-12	12'
CEP-DCURB-14	14'
CEP-DCURB-16	16'

The DANDY CURB® is made especially for curb inlets and median inlets without grates. It's designed to handle the worst that sludge-filled rainwater has to offer, filtering off sediment laden storm waters.



DANDY CURB SACK®

Product Code	Description
CEP-DCURBSACK-4	4'X4'

DANDY CURB SACK® is extremely popular because it can handle jobs big and small and can be reused again and again. With an open top design it fits to any size curb and gutter inlet. It's unique design allows it to filter sediment-laden water with ease.



DANDY BAG®

Product Code	Description	Product Code	Description
CEP-DBAG-2319	23 X 19	CEP-DBAG-23	23 ROUND
CEP-DBAG-2424	24X24	CEP-DBAG-24	24 ROUND
CEP-DBAG-2626	26X26	CEP-DBAG-28	28 ROUND
CEP-DBAG-2828	28X28	CEP-DBAG-36	36 ROUND
CEP-DBAG-3030	30X30	CEP-DBAG-39	39 ROUND
CP-DBAG-3620	36X20	CEP-DBAG-26	26 BEEHIVE
CEP-DBAG-3624	36X24		
CEP-DBAG-3636	36X36		
CEP-DBAG-4024	40X24		
CEP-DBAG-4228	42X28		
CEP-DBAG-4824	48X24		
CEP-DBAG-4836	48X36		

DANDY BAG® patented flagship bag is and designed to take a lot of hard knocks. Use with flat grates (including round) and mountable curbs to filter out the sludgy sediment-laden storm water.



DANDY SACK®

Product Code	Description
CEP-DSACK-2424	24X24
CEP-DSACK-3624	36X24
CEP-DSACK-4824	48X24
CEP-DSACK-4836	48X36

DANDY SACK® This incredibly strong open-top bag is specially designed to hang underneath a storm grate to expertly filter the thickest sediment-laden storm water.



DANDY POP®

Product Code	Description
CEP-DANDYPOP-30	30X30
CEP-DANDYPOP-40	40X40
CEP-DANDYPOP-50	50X50

DANDY POP® Is designed for use with flat field grates to filter sediment-laden water and pops up in seconds. The DANDY POP® fully encloses the grate, eliminating sediment infiltration.



ULTRA STORMWATER DRAINGUARDS

Product Code	Description	
CEP-9217	Oil & Sediment Model	48" x 36" x 18"
CEP-9219	Oil & Sediment Plus	48" x 36" x 18"
CEP-9227	Trash & Debris Model	48" x 36" x 18"
CEP-9235	Grate Lifting Hook	

- Stormwater pollution is state and local government's top concern for the new millennium.
- Helps comply with NPDES, 40 CFR 122.26 (1999).

Our catch basin inserts keep sediment and hydrocarbons from entering the rivers, lakes and streams.



ULTRA STORMWATER DRAINGUARDS CURB-INSERT STYLE

Product Code	Description	
CEP-9230	Oil & Sediment Model	24" – 42"
CEP-9239	Oil & Sediment Plus	24" – 42"
CEP-9231	Oil & Sediment Model	42" – 60"
CEP-9240	Oil & Sediment Plus	42" – 60"

- Use with combination catch basins with street grate and curb opening.
- Heavy-duty tension rod secures DrainGuard inside curb inlet.
- Helps comply with NPDES, 40 CFR 122.26 (1999).

Stop sediment, hydrocarbons and other debris from entering curb inlets and catch basins.



ULTRA STORMWATER GRATEGUARDS

Product Code	Description	
CEP-9272-SED	Sediment Only Model	18" x 24" x 4"
CEP-9272-O/S	Oil/Sediment Model	18" x 24" x 4"
CEP-9273-SED	Sediment Only Model	24" x 24" x 4"
CEP-9273-O/S	Oil/Sediment Model	24" x 24" x 4"
CEP-9274-SED	Sediment Only Model	28" x 28" x 4"
CEP-9274-O/S	Oil/Sediment Model	28" x 28" x 4"
CEP-9275-SED	Sediment Only Model	30" x 32" x 4"
CEP-9275-O/S	Oil/Sediment Model	30" x 32" x 4"
CEP-9276-SED	Sediment Only Model	24" x 36" x 4"
CEP-9276-O/S	Oil/Sediment Model	24" x 36" x 4"
CEP-9277-SED	Sediment Only Model	24" x 40" x 4"
CEP-9277-O/S	Oil/Sediment Model	24" x 40" x 4"
CEP-9278-SED	Sediment Only Model	24" x 48" x 4"
CEP-9278-O/S	Oil/Sediment Model	24" x 48" x 4"

FOR USE WITH FLAT GRATE GATED BASINS



ULTRA CURB GUARD PLUS

Product Code	Description
CEP-9248	Ultra Curb Guard Plus Dimensions: 4" dia. x 36"L
CEP-9251	Ultra Curb Guard Plus Dimensions: 4" dia. x 48"L

- Quick and easy installation.
- Modular design — build to any length.
- 3' long units can be quickly and easily connected to form longer lengths.
- Wedge-shaped, heavy-duty foam secures unit in curb inlet.
- Woven, polypropylene material provides high flow rate — will not cause ponding or flooding.



Protect Curb Inlets From Sediment-Laden Stormwater Runoff

ULTRA GRATE GUARD PLUS

Product Code	Description
CEP- 9130	Ultra-GrateGuard Plus, fits drains up to 48" x 59"

- One size fits all.
- Installs quickly and easily with included hardware — grate does not need to be moved or lifted.
- Rugged, polymer components will not rust or corrode.
- Built-in overflow port eliminates ponding and flooding during major rainfall events.
- Woven polypropylene construction provides superior strength and durability.
- Available for standard street drains and combination drains (street drains with curb inlets).



Keep Dirt And Sediment Out Of Storm Drains With Easy-To-Install Ultra-GrateGuard Plus

ULTRA UTILITY FILTER SOCK

Product Code	Description	Dimensions	Wt.
CEP-7152	Without Cam Fitting	4" Dia x 68" L	12 lbs.
CEP-7153	With Cam Fitting	4" Dia x 68" L	14 lbs.

Filter oily water from utility vaults

The Ultra-Utility Filter Sock is designed to remove visible oils and oil-borne contaminants such as PCBs from water that is pumped from utility vaults, catch basins and other areas that may collect water.

Helps comply with NPDES, 40 CFR 122.26 (1999)



ULTRA DRAIN GUARD, RECYCLED MODEL

Product Code	Description	Dimensions	Weight	Performance
CEP-9378	1-Pack	48"L x 36"W x 18"H	1 lbs.	Oil - Up to 1.26 gallons Sediment - Up to 40 lbs.
CEP-9379	10-Pack			

- Made completely out of X-Tex material — 100% recycled content.
- Superior water flow rate (151 gal/ft.2), together with built-in overflow ports prevents ponding and flooding.
- X-Tex material captures silt and sediment from runoff in addition to absorbing hydrocarbons.
- Quick and easy installation — simply lift catch basin grate, lower DrainGuard in place, and replace the grate.
- Helps comply with NPDES, 40 CFR 122.26 (1999) and TMDL requirements.

Keep Oil and Sediment From Entering Catch Basins With Environmentally-Friendly Inserts



STORM SENTINEL ADJUSTABLE CATCH BASIN INSERT

Product Code	Description
CEP-4340	Sediment & Debris, round 27" to 29"
CEP-4340-IB	Sediment, Debris, Oils, Hydrocarbons, round 27" to 29"
CEP-4341	Sediment, Debris, rectangular 16"x20" to 28"x36"
CEP-4341-IB	Sediment, Debris, Oils, Hydrocarbons, rectangular 16"x20" to 28"x36"
CEP-4341-XL	Sediment & Debris, up to 25"x25" up to 42"x42"
CEP-4341-XL-IB	Sediment, & Debris, Oils, Hydrocarbons, extra large up to 25"x25" up to 42"x42"

The Storm Sentinel Drain Protection Inserts help companies comply with Stormwater Pollution Prevention Plans and Stormwater Best Management Practices by protecting your storm drains and catch basins. It's the sure way to catch oil and sediment headed into your storm drains and sewers. Equipped with an oil absorbent media in a screened bag, the Storm Sentinel guards against any potential discharge.

- Up to 500 GPM overflow rate helps avoid ponding.
- Requires no special tools to install.

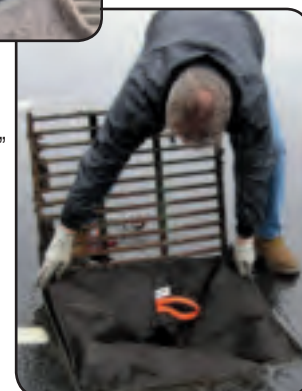

FRAMELESS STORM SENTINEL

Product Code	Description	Dimensions
CEP-4320	Frameless Storm Sentinel Inlet Insert Sediment	36"x48"
CEP-4320-NO	Frameless Storm Sentinel Inlet Insert Sediment w/No Overflow	36"x48"
CEP-4320-IB	Frameless Storm Sentinel Inlet Insert Sediment & Oils	36"x 48"
CEP-4326	Frameless Storm Sentinel Inlet Insert - Sediment	60"x60"
CEP-4326-NO	Frameless Storm Sentinel Inlet Insert - Sediment w/No Overflow	60"x60"
CEP-4326-IB	Frameless Storm Sentinel Inlet Insert- Sediment & Oils	60"x60"

Frameless Storm Sentinel is an alternative to the original Storm Sentinel. With additional fabric added to each storm sentinel, custom sizes can be made right on the spot by simply cutting around the edges once the drain grate has been placed.

- Inexpensive and easy to use
- Comply with stringent NPDES & EPA standards (40 CFR 122.26)
- Vital element of any Stormwater Pollution Prevention Plan
- ODOT Approved
- Overflow outlets to allow excessive water from heavy rain showers to by pass the system.
- No Overflow also available
- Custom sizes available.



CEP is your "One Stop Shop" for Environmental Products!
Same Day Shipment - 24 Hour Service

ULTRA PASSIVE SKIMMERS

Product Code	Description
CEP-9260	Ultra-Passive Skimmer 2 per box
CEP-9261	Ultra-Passive Skimmer 5 per box

- Floats on water surface, absorbs oil.
- Fits most catch basins, sumps, vaults and holding tanks.

Helps comply with NPDES, 40 CFR 122.26 (1999)

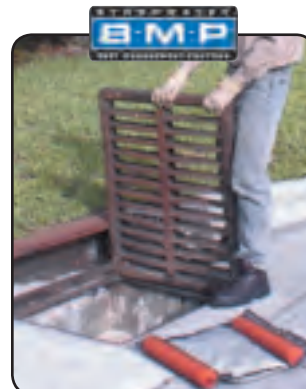

DANDY SKIMMER®

Product Code	Description
CEP-DSKIMMER	ONE SIZE-22x14x2

DANDY SKIMMER® this uniquely designed screen pillow if filled with a polymer absorbent that has not on but two attached floatation devices. The oil absorbent material inside the skimmer easily captures the oil-permanently and continuously.



ULTRA CURBGUARDS, INSERT-STYLE

Product Code	Description
CEP-9760	Insert-Style CurbGuard Fits 22" – 35" Inlets
CEP-9761	Insert-Style CurbGuard Fits 36" – 60" Inlets

- Two heavy-duty tension rods keep unit secured inside inlet for a clean, flush-mounted installation.
- Filtering material is quickly and easily replaced.

*Helps comply with NPDES 40 CFR 122.26.
For use in drains with curb inlets only!*



ULTRA PIPESOCKS

Product Code	Description	Dimensions
CEP-9705-O/S	Oil/Sediment Model	8" dia.
CEP-9706-O/S	Oil/Sediment Model	12" dia.
CEP-9707-O/S	Oil/Sediment Model	16" dia.

- Custom sizes available.



ULTRA-INLET GUARD

Product Code Description

INLET GUARD (no overflow port)	
CEP-9170	24" x 24" (610 mm x 610 mm)
CEP-9171	24" x 36" (610 mm x 915 mm)
CEP-9172	24" x 48" (610 mm x 1,220 mm)
Sediment Only Model, Curb-Style (for combination drains)	
CEP-9173	24" x 24" (610 mm x 610 mm)
CEP-9174	24" x 36" (610 mm x 915 mm)
CEP-9175	24" x 48" (610 mm x 1,220 mm)

ULTRA-INLET GUARD PLUS (incl. built-in overflow port)	
Sediment Only Models	
CEP-9160	24" x 24" (610 mm x 610 mm)
CEP-9161	24" x 36" (610 mm x 915 mm)
CEP-9162	24" x 48" (610 mm x 1,220 mm)
Sediment Only Model, Curb-Style (for combination drains)	
CEP-9163	24" x 24" (610 mm x 610 mm)
CEP-9164	24" x 36" (610 mm x 915 mm)
CEP-9165	24" x 48" (610 mm x 1,220 mm)

- Keeps dirt, sand, sediment, trash and debris out of drains.
- Quick and easy installation using built-in magnets — no more lifting of heavy catch basin grates.
- Available in several sizes for street drains and combination drains. Custom sizes also available.



Protect Drains and Inlets WITHOUT Lifting Any Grates



- Heavy-duty, reinforced material allows up to 192 gal/ft²/min. through drains.
- Low maintenance — simply remove unit, shake off excess dirt, silt and sediment and put back in place.
- Low-profile design can be driven over and is unobtrusive to traffic and personnel.

ULTRA DEWATERING BAGS

Product Code	Description	Dimensions
CEP-9724-O/S	Oil/Sediment Model	6' x 6'
CEP-9725-O/S	Oil/Sediment Model	10' x 15'
CEP-9727-O/S	Oil/Sediment Model	15' x 15'
CEP-9729-O/S	Oil/Sediment Model	3' x 4'

- Custom sizes available.



DANDY® DEWATERING BAGS

Product Code	Description
CEP-DWBAG-4	3'X4'
CEP-DWBAG-6	6'X6'
CEP-DWBAG-10	10'X15'
CEP-DWBAG-15	15'X15'

DANDY DEWATERING BAG® is designed to control sediment discharge in dewatering applications where water is being pumped.



ULTRA GUTTER GUARD PLUS

Product Code	Dimensions	Weight
CEP-9151	6"H x 6'L	10 lbs.
CEP-9158	6"H x 9'L	13 lbs.
CEP-9154	6"H x 12'L	16 lbs.
CEP-9159	6"H x 15'L	20 lbs.
CEP-9148 Counterweight*	14"L x 1 1/2" dia.	7 lbs.

* One counterweight pouch for 6' GutterGuard Plus. All other sizes have two pouches.

- Designed for curb inlets with high-flow volumes.
- Unique, multi-dimensional outer filter combined with rigid inner frame maintains a low profile to prevent damage from vehicular traffic.
- Modular, 3-foot, inner frames allow for compact transport and storage.
- Counterweight inserts into inlet to keep unit upright and secure (Optional 7 lb. weight available)
- Tie-back straps on either end of unit can be used with sod pin or stake for additional anchoring.
- Can be easily cleaned and reused.
- Helps comply with NPDES, 40 CFR 122.26 (1999).
- Sizing note: When ordering allow 12" overlap on each side of curb inlet.



Guard High-Flow Curb Inlets From Silt, Sediment And Other Contaminants



STORM SENTINEL ADJUSTABLE CURB INLET INSERT

Product Code	Description
CEP-4346	Trash, Debris & Sediment
CEP-4346-OH	Trash, Debris, Sediment, Oils & Hydrocarbons.

The Storm Sentinel™ Adjustable Curb Inlet Insert was designed and engineered to perform to the same demanding test requirements as our award winning Catch Basin Inserts above. You can now have the same high quality inserts for Curb Inlet situations. Adjustable to fit curb inlet openings from 24" to 30" wide.



GREAT FOR USE IN:

- Industrial facilities
- Construction sites
- Parking lots
- Drive-up retail facilities

ULTRA OIL & DEBRIS BLOCKER

Product Code	Description	Dimensions	Weight
CEP-9380	8" Center Opening	4 1/2" x 12" x 14"	4 lbs.
CEP-9381	10" Right Opening	5 1/2" x 14" x 16"	6 lbs.
CEP-9382	10" Center Opening	5 1/2" x 14" x 16"	6 lbs.
CEP-9383	10" Left Opening	5 1/2" x 14" x 16"	6 lbs.
CEP-9384	12" Center Opening	6 1/2" x 16 3/8" x 18"	7 lbs.
CEP-9386	10" Adapter	9 1/2" x 10" x 12"	2 lbs.
CEP-9387	12" Adapter	11" x 12" x 12"	3 lbs.

- Stormwater is forced to flow through bottom of unit — floating trash and hydrocarbons remain on the water's surface and out of the outflow.
- Installs quickly and easily in storm drain outflows.
- Low-profile allows vector trucks to clean catch basin without removing the unit.
- Dual component, all-polyethylene unit will not rust or corrode.
- Helps comply with NPDES, 40 CFR 122.26 (1999) and TMDL requirements.
- * One counterweight pouch for 6' GutterGuard Plus. All other sizes have two pouches.

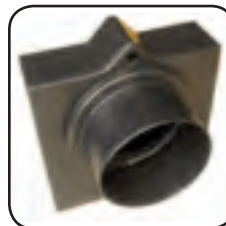

ULTRA FILTER DECK

Product Code	Dimensions	Weight	Weight Capacity
CEP-9368	74 1/2" L x 50" W x 5 1/2" H	90 lbs.	9,000 lbs.
Option			
CEP-9369	Replacement Filter Media for Ultra-Filter Deck (Box of 3)		

- Heavy-duty polyethylene units use X-TEX® material, a high performance oil absorbent, below removable grating to remove oil, grease and other hydrocarbons from stormwater runoff.
- Ports are located in base of units to drain off clean stormwater.
- X-TEX® roll of absorbent is quickly and easily removed and replaced.
- Excellent for use underneath dumpsters, grease collection tanks, outdoor machinery or equipment.
- All-polyethylene construction will not rust or corrode.
- Helps meet Stormwater Management Regulations.



Filter Grease and Oil From Stormwater Runoff

ULTRA FILTER SOCK

Product Code	DESCRIPTION	DIMENSIONS	WT.
CEP-9453	Activated Carbon	108" x 7" x 4"	40 lbs.
CEP-8455	Sorb 44	108" x 7" x 4"	15 lbs.
CEP-8457	Sediment Removal	108" x 7" x 4"	40 lbs.
CEP-8456	Phos Filter	108" x 7" x 4"	66 lbs.
CEP-9454	Heavy Metal Removal	108" x 7" x 4"	35 lbs.

- Stop Harmful Substances from Entering The Stormwater System.
- Woven polymer casing allows water to pass through quickly while filtration media inside removes pollutants.
- High UV rating allows extended life in sun and elements.
- Also available in 9 foot lengths



ULTRA DRAINSEALS®



Product Code	Description	Dimensions
CEP-2126	Drain Seal	18" x 18"
CEP-2127	Drain Seal	24" x 24"
CEP-2130	Drain Seal	36" x 36"
CEP-2132	Drain Seal	48" x 48"
CEP-2140	Drain Seal Wall Mount	Fits 18" x 24"
CEP-2142	Drain Seal Wall Mount	Fits 36" Drain Seal
CEP-2143	Drain Seal Wall Mount	Fits 48" Drain Seal
CEP-2134	Circular Drain Seal	12" dia. x 3/8"
CEP-2135	Circular Drain Seal	20" dia. x 3/8"
CEP-2136	Circular Drain Seal	30" dia. x 3/8"
CEP-2137	Circular Drain Seal	42" dia. x 3/8"
CEP-2124	Rectangular Drain Seal	18" x 58" x 3/8"
CEP-2125	Rectangular Drain Seal	36" x 58" x 3/8"

Drain Seal

- No specified top or bottom. Both sides will seal drains.
- Reinforcing mesh between layers of polyurethane that increases durability and resistance to tearing.

Wall Mount

- Velcro straps. Just grab and go!

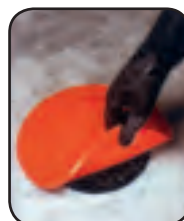

ULTRA DRAINSEALS® TRUCKMOUNT

Product Code	Description
CEP-2145	Fits 18" x 18", 24" x 24", 12" dia and 20" dia. DrainSeals
CEP-2146	Fits 36" x 36", 30" dia. DrainSeals
CEP-2147	Fits 42" x 42", 48" x 48", 12" dia and 42" dia. DrainSeals

DRAIN DAM

Product Code	Description
CEP-4345	Drain Dam, 15"x4"x4", 2/pkg

Redirect water into catch basin while absorbing some hydrocarbons.



DRAIN PROTECTOR II

Product Code	Description
--------------	-------------

DRAINPROTECTOR II (RED)	
CEP-DC-18A	18" x 18" 4 lbs
CEP-DC-24A	24" x 24" 7 lbs
CEP-DC-36A	36" x 36" 15 lbs
CEP-DC-42A	42" x 42" 20 lbs
CEP-DC-48A	48" x 48" 26 lbs
CEP-DC-54A	54" x 54" 34 lbs

CIRCULAR DRAINPROTECTOR II (RED)

CEP-DC-12AR	12" 2 lbs
CEP-DC-20AR	20" 5 lbs
CEP-DC-30AR	30" 10 lbs
CEP-DC-42AR	42" 17 lbs

The Economy Drain Seal

Product Code	Description
--------------	-------------

RECTANGULAR	
DRAINPROTECTOR II (RED)	
CEP-DC-1860A	18" x 60" 13 lbs.
CEP-DC-3660A	36" x 60" 26 lbs.

Drain protector II: The DrainProtector II is a NEW reversible product. The pad is constructed of a solid tacky urethane product with no fillers that delivers a tough, durable seal using either side. Due to its lighter weight, it can be used quickly for emergency chemical spills.



DRAIN PROTECTOR ORIGINAL

Product Code	Description
--------------	-------------

CEP-DC-18YO	18X18, YELLOW/ORANGE Original DrainProtector® Safety Seal Prevents spills from entering grates, manholes and large drains.
CEP-DC-24YO	24X24, YELLOW/ORANGE Quick deployment and removal
CEP-DC-36YO	36X36, YELLOW/ORANGE Easily stored, transported and handled (store in protective film between uses). Custom sizes available. Cleans easily with soap and water
CEP-DC-48YO	48X48, YELLOW/ORANGE
CEP-DC-42YO	42X42, YELLOW ORANGE



PLUG-IT

Product Code	Fits Drain Sizes	Plug Size (top diam/bottom diam)
CEP-PI-22	1.5 - 2.5 in.	3 inch/ 1 inch
CEP-PI-33	2.5 - 3.5 in.	4 inch/ 2 inch
CEP-PI-44	3.5 - 4.5 in.	5 inch/ 3 inch
CEP-PI-66	5.5 - 6.5 in.	7 inch/ 5 inch

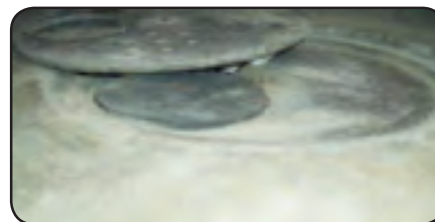

Plug the drain as a safety precaution. The Plug-It can be used where there is almost no room between the top of the drain and the floor grate. Put PLUG-IT in the drain, cut to the height to fit and put the grate back on. Easy to remove, if the drain is needed. Very inexpensive.

ULTRA DRAINPLUGS®

Product Code	Description	Size
CEP-2113	Drain Plug Non-absorbing Material	2" dia.
CEP-2114	Drain Plug Cleans With Soap	3" dia.
CEP-2115	Drain Plug Safety Orange Color	4" dia.
CEP-2116	Plug Kit 3 Plugs & Carrying Case	2", 3", 4"

\$
SAVES
YOU
MONEY

HQ
HIGHEST
QUALITY



Also available in 6", 8", 10" and 12".

- Tapered design wedges securely into standard drains to stop any flow.
- Eye bolts are removable, allowing installation of grating with drain plug in place.

CONICAL PLUGS

Product Code	Description
CEP-CP-2	Conical Plug 2, Yellow
CEP-CP-3	Conical Plug 3, Yellow
CEP-CP-4	Conical Plug 4 Yellow
CEP-CP-5	Conical Plug Kit, 2, 3 And 4 Yellow
CEP-CP-6	Conical Plug Kit 6, Yellow



CEP-CP-5

RESPONSE PLUG

Product Code	Fits Drain Sizes	Plug Size (top diam/bottom diam)
CEP-RP-2	1.5 - 2.5 in.	3 inch/ 1 inch
CEP-RP-3	2.5 - 3.5 in.	4 inch/ 2 inch
CEP-RP-4	3.5 - 4.5 in.	5 inch/ 3 inch
CEP-RP-6	5.5 - 6.5 in.	7 inch/ 5 inch

Response Plug - for floor drains - allows normal drainage, yet immediately plug the drain if a hazardous spill occurs. Simply put the Response Plug into the drain and put the grate back on. It is designed to float up and allow routine wash water to flow through. If a hazardous spill occurs, just take the plastic push rod, or a screw driver or pencil or other handy tool and slide it through the grate to push the Response Plug down into the drain. Immediately seals off the drain. Works with fuels, oils and many chemicals. Neoprene blend and plastic - will not spark.



MODULAR QUIK-ASSEMBLY™ POLY CABINETS

Product Code	Description	O.S. Dimensions	I.S. Dimensions	Shelves	Wt
CEP-M04CRA	4-gal Bench Top	18"x18"x22"	14"x15"x15 3/4"	2	32 lbs.
CEP-M12CRA	12-gal Modular	18"x22"x36"	14"x19"x29 3/4"	2	45 lbs.
CEP-M24CRA	24-gal Space Saver	18"x22"x72"	14"x19"x29 3/4" (x2)	4	90 lbs.
CEP-M24CRA	24-gal Under the Counter	36"x22"x36"	14"x19"x29 3/4" (x2)	4	90 lbs.
CEP-M48CRA	48-gal Modular	36"x22"x72"	14"x19"x29 3/4" (x4)	8	180 lbs.

Modular Quik-Assembly™ Poly Cabinets ideal for lab or industrial settings. Made of HDPE (High Density Polyethylene), these models can be assembled in minutes without tools. The 4-gallon model is a stand-alone unit, while the 12, 24 and 48 gallon models can be linked and stacked to create additional vertical or horizontal units.

- Models can be assembled with the option of the lockable doors opening to the left or right.
- Adjustable shelves, 38 lbs per shelf
- Sealed internal containment sump
- Two 2" poly vents with caps
- Caution Corrosives label included
- Modular linkage brackets included
- Patent Pending
- Optional Colors available for 4 or 12 gal models, black, gray, beige, yellow and blue.

Models 24 and 48 gallons, blue only.



CEP-M04CRA-Y



CEP-M04CRA



CEP-M12CRA-Y



CEP-M12CRA



CEP-M24CRA



CEP-M24CRA

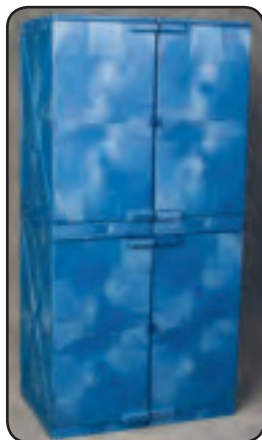

CEP-M48CRA



CEP-M48CRA



CEP-M24CRA



SPECIALTY USE CABINETS

\$
SAVES
YOU
MONEY

HQ
HIGHEST
QUALITY



CEP-1923

Sliding Self-Closing	Manual Close	Self-Closing	Description
-	CEP-1904	CEP-1903	4 gal. 17 1/2" x 18" x 22 1/2"
-	CEP-1925	CEP-1924	12 gal. 23" x 18" x 35"
-	CEP-ADD-15	CEP-ADD-14	15 gal. 43" x 18" x 22 1/4"
-	CEP-1906	CEP-1905	16 gal. 23" x 18" x 44"
-	CEP-1971	CEP-1970	22 gal. 35" x 22" x 35"
-	CEP-1923	CEP-2310	24 gal. 23" x 18" x 65"
-	CEP-1976	CEP-1975	24 gal. 43" x 12" x 44"
CEP-1930*	CEP-1932*	CEP-3010*	30 gal. 43" x 18" x 44"
CEP-1945*	CEP-1947*	CEP-4510*	45 gal. 43" x 18" x 65"
	CEP-1962*	CEP-6010*	60 gal. 31 1/4" x 31 1/4" x 65"
	CEP-1992	CEP-9010	90 gal. 43" x 34" x 65"

*FM Approved



CEP-1945

CEP-1976-
WALL MOUNT

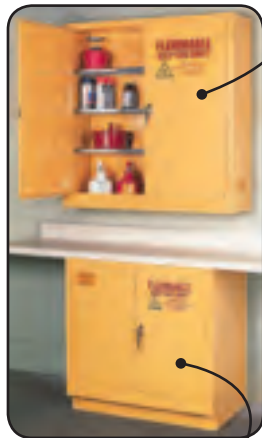

CEP-1970

Wall Mount Safety Storage

- 12" deep.
- Fits easily on the wall above work spaces.
- Eye level storage.

Under The Counter Safety

- Optimize work area.
- Compact, fits under counters.
- 3" kick space design.
- Fume hood or under windows.

Space Saver Storage

- Only 23" wide.
- One door.
- Self or Manual Closing.

Small Storage

- Used for counter tops, work benches, or floor.

Standard Size

- Supports 350 lbs.
- Galvanized steel leveling legs.
- Internal and external welded construction.
- 18 gauge steel reinforced double wall panel construction with 1 1/2" air space.
- 2" raised leakproof sill.
- 2" vent with fire baffle and cap.
- Ground connection.
- 3 point key lock doors.

1947
TOP SELLER



CEP-1904



CEP-1925



CEP-1906



CEP-ADD-14

CEP has cabinets for all your needs. Please contact if specialty requirements are needed.

Introducing cabinets that mount on the wall, fit under counters and save space.

HAZARDOUS/FLAMMABLE DRUM STORAGE CABINETS

Sliding	Manual Close	Self-Closing	Description	
-	CEP-1926*	CEP-2610*	55 gal.	31 1/4" x 31 1/4" x 65"
-	CEP-1928	CEP-2810	55 gal.	31 1/4" x 48 1/4" x 50"
-	CEP-1955	CEP-5510	110 gal.	58" x 31 1/2" x 65"
-	CEP-HAZ1926	CEP-HAZ2610*	55 gal.	31 1/4" x 31 1/4" x 65"
-	CEP-HAZ1955	CEP-HAZ5510	110 gal.	58" x 31 1/2" x 65"
-	CEP-HAZ1992	CEP-HAZ9010	60 gal.	43" x 34" x 65"
CEP-1918	Dolly for 1928			
CEP-1920	2" Rollers		1000 lbs.	24" x 24" x 2"
CEP-1957	Drum Cabinet Ramp			23 1/4" x 26 1/4" x 4 1/4"
CEP-1994	Roller Kit for CEP-HAZ1992 & CEP-HAZ9010			20" x 30" x 2"
CEP-1950	Ground Wire W/Alligator Clips			
CEP-1951	Bonding Wire W/C Clip			
CEP-1953	Brass Horizontal Drum Vent			
CEP-1974B	Brass Faucet			

*FM Approved

- Horizontal or vertical drum storage.
- Vertical cabinets feature a convenient half shelf.
- Drum storage cabinets come with drum supports.
- Haz-Drum cabinets come with drum rollers.
- Cabinets come with large "Flammable-Keep Fire Away" labels.
- Hazardous cabinets come with "Hazardous Waste" labels.



CEP-1926



CEP-1926



CEP-1928



CEP-HAZ9010



CEP-1957

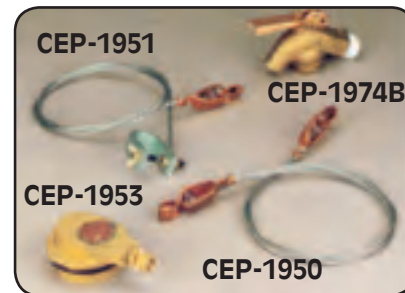

CEP-1951

CEP-1974B

CEP-1953

CEP-1950

COMBO CABINETS

Product Code	Description	Item	Weight
1932SC6	30 Gal Manual Close Safety Cabinet W/6 UI-50-FS	7	290 lb.S.
1947SC9	45 Gal Manual Close Safety Cabinet W/9 UI-50-FS	10	405 lb.S.
1962SC12	60 Gal Manual Close Safety Cabinet W/12 UI-50-FS	13	440 lb.S.

These Cantastic new combos bring you Eagle's best selling Safety Cabinets filled with Eagle 5 gallon, Type I Safety Cans with funnels! Now one easy purchase can meet your compliance needs.

Self-Close doors also available.



MEET OSHA REQUIREMENTS



PAINT AND INK CABINETS-RED

HQ
HIGHEST
QUALITY

Sliding	Manual Close	Self-Closing	Description
CEP-PI-30	CEP-PI-32	CEP-PI-3010	40 gal. 43" x 18" x 44"
CEP-PI-45	CEP-PI-47	CEP-PI-4510	60 gal. 43" x 18" x 65"
	CEP-PI-62	CEP-PI-6010	96 gal. 31 1/4" x 31 1/4" x 65"

PAINT AND INK CABINETS-YELLOW

Sliding	Manual Close	Self-Closing	Description
CEP-YPI-30	CEP-YPI-32	CEP-YPI-3010	40 gal. 43" x 18" x 44"
CEP-YPI-45	CEP-YPI-47	CEP-YPI-4510	60 gal. 43" x 18" x 65"
	CEP-YPI-62	CEP-YPI-6010	96 gal. 31 1/4" x 31 1/4" x 65"

- *FM Approved
• Support 350 lbs.



Recommended for Print Shops and Auto Paint & Body Shops.

ACID & CORROSIVE CABINETS

HQ
HIGHEST
QUALITY

Sliding	Manual Close	Self-Closing	Description
-	CRA-1904	CRA-1903	4 gal. 17 1/2" x 18" x 22 1/2"
-	CRA-1925	CRA-1924	12 gal. 23" x 18" x 35"
-	ADD-CRA	ADD-CRA-14	15 gal. 43" x 18" x 22 1/4"
-	CRA-1906	CRA-1905	16 gal. 23" x 18" x 44"
-	CRA-71	CRA-70	22 gal. 35" x 22" x 35"
CRA-30*	CRA-32*	CRA-3010*	30 gal. 43" x 18" x 44"
CRA-45*	CRA-47*	CRA-4510*	45 gal. 43" x 18" x 65"
	CRA-62*	CRA-6010*	60 gal. 31 1/4" x 31 1/4" x 65"

*FM Approved



Blue epoxy powder coating for greater protection from chemical attack.

POLYETHYLENE ACID AND CORROSIVE CABINETS



Poly Finish	White Finish	Description	
CEP-CRA-PO4	CEP-CRA-PO4W	4 gal.	18" x 18" x 22"
CEP-CRA-P22	CEP-CRA-P22W	22 gal.	35" x 22" x 36"

CEP-CRA-PO4

- For use on bench top.

CEP-CRA-P22

- For use under the counter.
- Both are available in Blue or White.



100 percent polyethylene construction for storage of aggressive acids such as nitric, sulfuric and hydrochloric.
New 44 gallon size available!!

PESTICIDE CABINETS



Manual Close	Self-Closing	Description	
CEP-PEST 25	CEP-PEST 24	12 gal.	23" x 18" x 35"
CEP-PEST 32*	CEP-PEST 3010*	30 gal.	43" x 18" x 44"
CEP-PEST 47*	CEP-PEST 4510*	45 gal.	43" x 18" x 65"
CEP-PEST 26*	CEP-PEST 2610*	55 gal.	31 1/4" x 31 1/4" x 65"
CEP-PEST 62*	CEP-PEST 6010*	60 gal.	31 1/4" x 31 1/4" x 65"

*FM Approved

- Lead free high gloss polyester hybrid powder baked on finish.
- 3 point key lock doors.
- Large "Flammable Keep Fire Away and Pesticides" label.



Lawn care, golf course management and agricultural interests.

DISPOSABLE CANS

Stainless	Galvanized	Description	
CEP-1323	-	2 1/2 gal.	11 1/4" x 12"
CEP-1325	-	5 gal.	11 1/4" x 18"
-	CEP-1423*	2 1/2 gal.	12 1/2" x 12"
-	CEP-1425*	5 gal.	12 1/2" x 18"

* Galvanized Flame Arrestor.



Lab Cans



LAB CANS

Metal Red	Stainless	Description
CEP-1401	CEP-1301	1 gal. 6" x 8" x 13"



POLYETHYLENE LAB CANS

Red	White	Description
CEP-1510	CEP-1512	1/2 gal. 6" x 8 1/2" x 9 1/2"
CEP-1511	CEP-1513	1 gal. 6" x 8 1/2" x 13"

*FM Approved.

PLUNGER CANS

Metal	Description
CEP-P-701	1 quart 6 1/4" x 8"
CEP-P-702	2 quarts 8" x 8 1/2"
CEP-P-704	4 quarts 8" x 10 3/4"

*All are FM Approved and feature a 5 1/4" wide dasher.

Plunger Cans



Bench & Daub Cans



Poly	Description
CEP-P-711	1 quart 5 1/4" x 9 3/4"
CEP-P-712	2 quarts 6 1/2" x 11"
CEP-P-714	4 quarts 7 3/4" x 13"

BENCH & DAUB CANS

Product Code	Description
CEP-B-600-D	1/2 pint 4 1/4" 3 1/2"
CEP-B-601	1 quart 6 1/4" 3 5/8"
CEP-B-602*	2 quarts 8" 4 1/4"
CEP-B-604*	4 quarts 8" 6 1/2"
CEP-B-606	6 quarts 7 3/4" 9 1/2"
CEP-B-606-NL	6 quarts 7 3/4" 9 1/4"
CEP-B-608	8 quarts 11 1/4" 11 1/8"

*Parts cleaning basket available as necessary.

DOT Transport Cans



DOT TRANSPORT CANS

7/8" O.D. Spout	5/8" O.D. Spout	Description
CEP-1215	CEP-1215-SX5	5 gal. 12 1/2" x 15 3/4"
CEP-1215Y	CEP-1215Y-SX5	5 gal. 12 1/2" x 15 3/4" Yellow

Both cans feature brass flame arrestors and meet DOT requirements.

CEP-1215Y



CEP-1215Y-SX5



POLY DISPOSAL CANS

White Poly	Red Poly	Description
CEP-1517	CEP-1519	3 gal. 12 1/2" x 14 1/2"
CEP-1523	CEP-1525	5 gal. 12 1/2" x 18 1/2"

POLY WASTE CANS

Red Poly	Yellow Poly	Bio-Haz	Description
CEP-933-FL	CEP-933-FLY	CEP-943BIO	6 gal. 16 1/2" x 13 1/2" x 16"
CEP-935-FL	CEP-935-FLY	CEP-945BIO	10 gal. 22" x 18" x 18"
CEP-937-FL	CEP-937-FLY	CEP-947BIO	14 gal. 22" x 18" x 16"



Poly (Red) Disposal Cans



Poly (White) Disposal Cans



Poly Waste Cans - Red



Poly Waste Cans - Yellow



Poly Waste Cans Bio-Haz



TYPE I SAFETY CANS



W/Funnel	Description	
CEP-UI-10-FS	1 gal.	9" x 10"
CEP-UI-20-FS	2 gal.	11 1/4" x 9 1/2"
CEP-UI-25-FS	2.5 gal.	11 1/4" x 10"
CEP-UI-50-FS	5 gal.	12 1/2" x 13 1/2"



CEP-UI-20-FS



CEP-UI-50-S

TYPE I SAFETY CANS

W/O Funnel	Description	
CEP-UI-2-S	1 quart	5 1/4" x 8"
CEP-UI-4-S	2 quarts	6 3/4" x 8 3/4"
CEP-UI-10-S	1 gal.	9" x 10"
CEP-UI-20-S	2 gal.	11 1/4" x 9 1/2"
CEP-UI-25-S	2.5 gal.	11 1/4" x 10"
CEP-UI-50-S	5 gal.	12 1/2" x 13 1/2"



CEP-UI-50-S-Y



CEP-UI-50-S-B

- The above cans are available in Blue for the storage of kerosine, Yellow for storage of diesel and Green for storage of combustible liquids such as oils. When ordering, add "B or "Y" or "G" at the end of product code.
- Type I cans feature deep drawn, 2-piece, no weld construction with no top or side seams, non-sparking brass pour spout and flame arrestor and a spring-closing lid with neoprene gasket that safely relieves internal pressure at 5 psi.
- Lead free technology that make our cans environmentally friendly.

Lead Free!

Constructed of 24-gauge hot dipped galvanized steel.
Other manufacturers' safety cans use lead coated steel.

CEP-UI-50-FS



CEP-UI-4-S



CEP-UI-25-S



CEP-UI-25-FS



**SEAMLESS
CONSTRUCTION**



TYPE II SAFETY CANS

Product Code Description

5/8" Spout

CEP-U2-26-SX5	2 gal.	11 1/4" x 9 1/2"
CEP-U2-51-SX5	5 gal.	12 1/2" x 13 1/2"

7/8" Spout

CEP-U2-26-S	2 gal.	11 1/4" x 9 1/2"
CEP-U2-51-S	5 gal.	12 1/2" x 13 1/2"

*UL and FM Approved.

HQ
HIGHEST
QUALITY

\$
SAVES
YOU
MONEY



CEP-U2-26-S

TYPE I STAINLESS SAFETY CANS

Model Description

CEP-1313	2 1/2 gal.	11 1/4" x 9 5/8"
CEP-1315	5 gal.	11 1/4" x 15 7/8"

TYPE I POLY SAFETY CANS

Product Code Description

White

CEP-1535	3 gal.	12 1/2" x 13"
CEP-1541	5 gal.	12 1/2" x 17"

Red

CEP-1537	3 gal.	12 1/2" x 13"
CEP-1543	5 gal.	12 1/2" x 17"

UL, ULC, & FM
APPROVED

HDPE & Stainless Type I & Type II Polyethylene Safety Cans

- Impervious to many liquid chemicals, acids, caustics, solvents, and corrosives.
- Help reduce the danger of explosions.
- Dent and puncture resistant.
- Feature corrosion resistant stainless steel fittings and flame arrestors.
- Brass grounding connectors.

Type I Stainless Steel Safety Cans

- 24-gauge Type 316 Stainless Steel construction.
- Ideal when high solvent purity is essential.

Type II Galvanized Steel Safety Cans

- Two openings, one with a pressure relief spring closing lid for filling, one with an actuated pour valve with flexible metal spout for safer controlled dispensing.
- Filler spout and flame arrestor in both openings are non-sparking brass designed for flashback protection.



CEP-U2-51-S



CEP-1313

CEP-1315



CEP-1537

CEP-1543

ENVIROSALV POLY SALVAGE DRUM PLUS

Part Number	Description	Ext Dimensions	Sump Capacity	Ship Wt
CEP-1295-YE	Salvage Drum	31.38" Dia X 25.75" Btm Dia X 41.5"H	95 Gal	48 Lb



ENVIROSALV Poly Salvage Drum Plus



Detail image of Lock Down Clip

Lock Down Kit (1295-LK) is available as an Optional - lockable, serialized, identification security system when accountability matters most.

Lock Down Kit adds an identification feature to account for hazardous material from point A to Z.

Engineered shoulder design allows workers and material handling equipment to move drums with ease.

X-Base Technology lets you close unit easier with 2x4's or an available substrate.



UN certified and DOT approved.

4-Point Locking System provides added security by "locking" stacked salvage drums.

Newly designed castellations allow for easy twist-down closing using available substrate or 2x4 standing on it's side or laying flat.

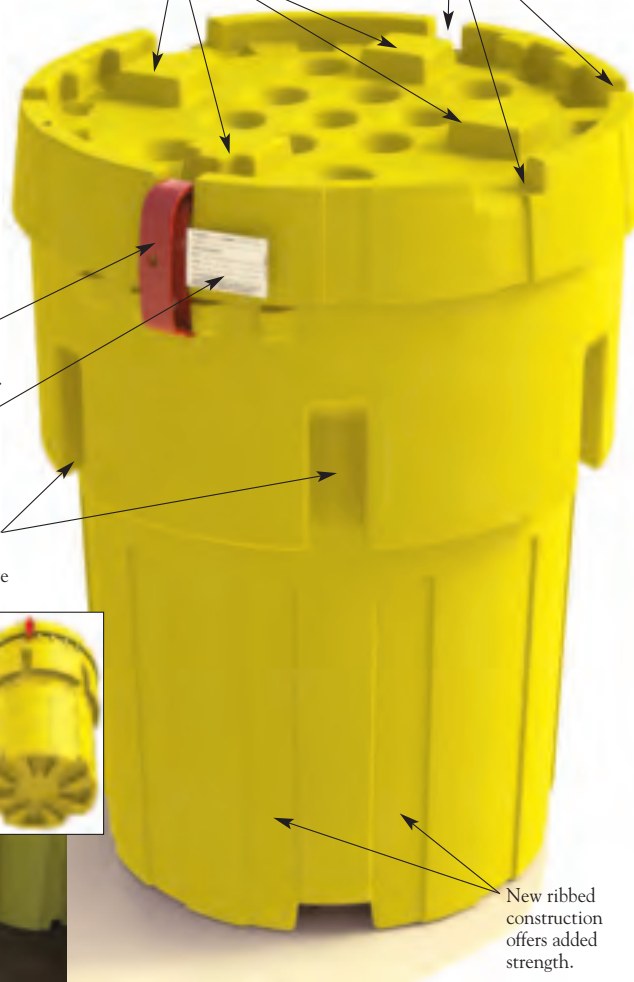

New ribbed construction offers added strength.

Patents Pending - Globally



Advanced sealing technology features, crush-resistant seal.



X-Base Technology



Easy, secure stacking.



4-Point Locking System

POLY OVERPACKS AND SALVAGE DRUMS 95 GALLON & LARGER SPECIALTY DRUMS

Product Code	Description	Ext Dims	Capacity	Ship Wt	Color
CEP-OP95EN	95 Gal Poly-Overpack® Salvage Drum Screw Lid	31.50" D x 25.88" Btm D x 40"H	95 Gal	47 Lbs.	Yellow
UN 1H2/X295/S (ENPAC 1095-YE) Engineered with safety in mind, the innovative 1095-YE stacks, locks and transports more securely and efficiently than any other drum in the market. These drums are specifically designed to lock once stacked as a preventative measure for both your employees and product. With a double start thread, the 1095-YE only requires half a turn to tightly secure your leaking drums. Handling Capacity 650 lbs					
CEP-OP95-1690	95 Gal Poly Overpack Drum Screw Lid	31" D 26 1.16" Btm D x 41 1/4"H	95 Gal	50 Lbs	Yellow
UN1H2/X300/S (EAGLE 1690) Eagle overpacks for use with larger non-damage containers, cans and drums of non-leaking hazardous materials - if leaking must pack with sufficient sorbents for-NO FREE LIQUIDS. SPCC COMPLIANT, DOT 49 CFR 173.25. Handling Capacity 660 lbs					
CEP-OP95EG	95 Gal Poly Salvage Drum W/Bolt Ring	31" D x 25 3/4" Btm D x 44 3/8" H	95 Gal	58 Lbs	Yellow
UN1H2/X340/S (EAGLE 1695) Eagle salvage drums for use with damaged or leaking containers of hazardous materials or used absorbent materials contaminated with a hazardous substance. Require "Salvage Drum" labeling and must pass a 3-PSI pressure test. SPCC Compliant, DOT 49 CFR 173.3 Handling Capacity 748 lbs					
CEP-OP110	110 Gal Poly-Overpack® Salvage Drum	31.5" D x 25.75" Btm D x 45" H	110 Gal	51 lbs	Yellow
UN 1H2/X295/S (ENPAC 1240-YE) Ideal for distorted or bowed drums with all the same specifications as the Enpac 1095-YE. Handling Capacity 650 lbs.					
CEP-OP600	600 Gal Poly-Overpack® Overpack Drum	71" D x 49.25" Btm D x 69"H	600 Gal	225 lbs	Yellow
Handling Capacity 5,000 lbs (ENPAC 1051-YE) H U G E Designed specifically for the storage and transport of large transformers, the Poly-Overpack® 600 offers an easy, cost effective way to keep larger quantities of hazardous fluids contained					
CEP-OP180EN	180 Gal Poly-Overpack® Overpack Drum	40.25" D x 30" Btm D x 57"H	180 Gal	116 lbs	Yellow
Handling Capacity 2500 lbs The Poly-Overpack® 180T offers a large 180-Gallon capacity to handle the big jobs, while its Tight Grip feature saves you time and money. Ideal for utilities in transporting and storing transformers.					
CEP-1037-YE	Poly-Overpack®95	31.38" D x 25.75" Btm D x 37" H	95 Gal	51 lbs	Yellow
Meets Group 1 packaging standards and salvage drum regulations. Our Poly-Overpack® 95 safely contains a wide range of hazardous materials including: acids, corrosives and damage parts -- in 55 gallon drums. Tight, secure and leak free container Meets performance-oriented packaging requirements of U.S. DOT and UN regulations: UN 1H2/X227/S and DOT 49CFR 173.3 ©, EPA, SPCC & NPDES Closed cell gasket in lid seals closure. Castellations in lid allow for easy closing with pole or wooden 2x4. Double wall lid gives added strength. Molded area allows for easy gripping and lifting by material handling equipment. 100% UV-protected polyethylene provides protection over a wide range of chemicals.					



OP95EN



OP600



OP180EN



1037YE

CEP is your "One Stop Shop" for Environmental Products!
Same Day Shipment - 24 Hour Service

POLY OVERPACKS AND SALVAGE DRUMS 65 GALLON

Product Code	Description	Ext Dimensions	Capacity	Ship Wt	Color
CEP-OP65	65 Gal Poly Overpack Salvage Drum Screw Lid	27.75" D X 23" Btm D X 37.5"H	65 Gal	47 Lbs	Yellow

UN1H2/X200/S (ENPAC 1065-YE)

Enpac Poly- Overpack® 65 Salvage Drum meets Group I packaging standards, Salvage Drum regulations and is designed to fit 30 Gallon drums. This overpack nests for easy storage and has a lid gasket for secure containment. No wasted space!!

Handling Capacity 440 lbs

CEP-OP65EG-1661	65 Gal Poly Overpack Drum W/Screw Lid	31" D X 26 7/16" Btm D X 33 3/4"H	65 Gal	45 Lbs	Yellow
-----------------	--	-----------------------------------	--------	--------	--------

UN1H2/X300/S (EAGLE 1661)

Eagle overpacks for use with larger non-damage containers, cans and drums of non-leaking hazardous materials - if leaking must pack with sufficient sorbents for-NO FREE LIQUIDS. SPCC COMPLIANT, DOT 49 CFR 173.25

Handling Capacity 660 lbs

CEP-OP65EG	65 Gal Poly Salvage Drum W/Metal Band Bolt Ring	31" D X 26" Btm D X 38 7/8"H	65 Gal	53 Lbs	Yellow
------------	--	------------------------------	--------	--------	--------

UN1H2/X200/S (EAGLE 1665)

Eagle salvage drums for use with damaged or leaking containers of hazardous materials or used absorbent materials contaminated with a hazardous substance. Require "Salvage Drum" labeling and must pass a 3-PSI pressure test. SPCC Compliant, DOT 49 CFR 173.3

Handling Capacity 440 lbs

POLY OVERPACK SALVAGE DRUM WHEELED

Product Code	Description	Ext Dimensions	Capacity	Ship Wt	Color
CEP-OP50-1259-YE	50 Gal Wheeled Poly-Overpack® Salvage Drum w/Screw Top	23" D X 18.38" Btm D X 45.38"h	50 Gal	47 lbs	Yellow

UN1H2/X125/S (ENPAC 1259-YE)

Enpac Wheeled Poly-Overpack™ are the first mobile one piece overpack. Built in handles and 6" polyolefin wheels that allow for easy steering through doorways and around any obstacle. A salvage drum and dolly all in one!

Handling Capacity 275 lbs.

CEP-OP95-WHEELED	95 Wheeled Poly Overpack Salvage Drum W/Screw Top	31.38" D X 25.75" Btm D X 47.5" H	95 Gal	56 Lbs	Yellow
------------------	---	-----------------------------------	--------	--------	--------

UN 1H2/X113/S (ENPAC 1299-YE)

Enpac Wheeled Poly-Overpack™ are the first mobile one piece overpack. Built in handles and 6" polyolefin wheels that allow for easy steering through doorways and around any obstacle. A salvage drum and dolly all in one!

Handling Capacity 250 lbs.



OP50-1259



OP95-WHEELED



POLY-OVERPACK® 20 & 30 SALVAGE DRUMS

Product Code	Description	Ext Dimensions	Capacity	Ship Wt	Color
CEP-LP20-1220-YE	20 Gal Poly Over-Pack® Salvage Drum W/Screw Top UN 1H2/X75/S AND UN 1H2/Y100/S (ENPAC 1220-YE) Handling Capacity 166 lbs.	22.25" D X 18" Btm D X 19"H	20 Gal	10 Lbs	Yellow

CEP-OP30-1230-YE	30 Gal Poly Over-Pack® Salvage Drum W/Screw Top UN 1H2/X100/S (ENPAC 1230-YE) Handling Capacity 220 lbs.	22.25" D X 18" Btm D X 30"H	30 Gal	13 Lbs	Yellow
------------------	--	-----------------------------	--------	--------	--------

The ENPAC 20 and 30 Gallon Salvage Drums are versatile units that can directly contain solids and sludges with security. With a half-turn lid these ergonomically designed units allow for easy access, unlike competing "hoop-ring designs" that need a bolt and nut. The 20 Gal unit accepts bottles, cans and 5-Gallon pails, while the 30 Gallon unit can contain up to 16 Gallon drums. Units are also nestable which allows for ease of shipment and storage space.

CEP-LP20-1654	20 Gal Salvage Drum Metal Lever-Lock Ring UN 1H2/X75/S (EAGLE 1654) Handling Capacity 165 lbs	20 7/8" D X 16 11/16" Btm D X 20 7/16" H	20 Gal	16 Lbs	Yellow
---------------	--	--	--------	--------	--------

CEP-OP30-1602	30 Gal Salvaged Drum Metal Lever Lock Ring UN 1H2/X100/S (EAGLE 1602) Handling Capacity 220 lbs. Eagle salvage drums for use with damaged or leaking containers of hazardous materials or used absorbent materials contaminated with a hazardous substance. Require "Salvage Drum" labeling and must pass a 3-PSI pressure test. SPCC Compliant, DOT 49 CFR 173.3	21 1/4" D X 16 5/8" Btm D X 28 1/2"H	30 Gal	18 Lbs	Yellow
---------------	--	--------------------------------------	--------	--------	--------

All 20 And 30 Gallon Salvage Drums Nestable



OP30-1230-YE

LP20-1220-YE



LP20-1654



OP30-1602

CEP is your "One Stop Shop" for Environmental Products!
Same Day Shipment - 24 Hour Service

POLY LAB PACK DRUMS

Product Code	Description	Ext Dimensions	Capacity	Ship Wt	Color
CEP-LP14-1610	14 Gal Lab Pack Plastic Lever Lock Ring UN 1H2/X65/S (EAGLE 1610) Handling Capacity 143 lbs.	15" D X 12 3/4" Btm D X 26 1/2" H	14 Gal	9 Lbs	Yellow
CEP-LP14-1610MB	14 Gal Lab Pack Metal Lever Lock Ring UN 1H2/X65/S AND 1H2/Y100/S (EAGLE 1610MB) Handling Capacity 220 lbs	15" D X 12 3/4" Btm D X 26 1/2" H	14 Gal	9 Lbs	Blue
CEP-LP14	14 Gal Lab Pack Metal Lever Lock Ring, Nestable UN 1H2/Y100S AND 1H2/X65S	14.9" D X 26.3" H	14 Gal	8.5 Lbs	Blue
CEP-LP20SL-Y	20 Gal Lab Pack Screw Top UN 1H2/X57/S (EAGLE 1650) Handling Capacity 125 lbs	20 3/8" D X 16 3/4" Btm D X 20 3/4" H	20 Gal	13 Lbs	Yellow
CEP-LP20-1652	20 Gal Lab Pack Plastic Lever Lock Ring UN 1H2/X40/S (EAGLE 1652) Handling Capacity 88 lbs.	20 7/8" D X 16 11/16" Btm D X 20 7/16" H	20 Gal	15 Lbs	Yellow
CEP-OP30-1600SL	30 Gal Lab Pack Screw Top UN 1H2/X12/S AND 1H2/Y180/S (EAGLE 1600SL) Handling Capacity 396 lbs	22 1/2" D X 16 5/8" Btm D X 28 1/4" H	30 Gal	18 Lbs	Yellow
CEP-OP30-1601	30 Gal Lab Pack Plastic Lever Lock Ring UN 1H2/X100/S (EAGLE 1601) Handling Capacity 220 lbs	21 1/8" D X 16 5/8" Btm D X 28 1/2" H	30 Gal	16 Lbs	Yellow, Black
CEP-OP30-1601M	30 Gal Lab Pack Metal Lever Lock UN 1H2/X120/S AND 1H2/Y180/S (EAGLE 1601M) Handling Capacity 396 lbs	21 1/8" D X 16 5/8" Btm D X 28 1/2" H	30 Gal	18 Lbs	Yellow, Black
CEP-OP30-1601MB	30 Gal Lab Pack Metal Lever Lock UN 1H2/X120/S AND 1H2/Y180/S (EAGLE 1601MB) Handling Capacity 396 lbs	21 1/8" D X 16 5/8" Btm D X 28 1/2" H	30 Gal	18 Lbs	Blue

ALL LAB PACKS ARE NESTABLE EXCEPT FOR MODEL 1650



LP14-1610MB



LP20-1652



OP30-1600SL



OP30-1601



OP30-1601MB

POLY DRUMS

Product Code	Description	Ext Dimensions	Capacity	Ship Wt	Color
CEP-OP30-S	30 Gal Poly Drum Open Top Lever Lock Ring Plain Cover Straight Sided UN 1H2/Y125/S	18" Dia. X 27" H	30 Gal	15 Lbs	Blue
CEP-PD55-RS	55 Gal Poly Drum Open Top Lever Lock Ring Plain Cover Straight Sided UN 1H2/Y130/S	23.2" Dia X 33.8 " H	55 Gal	21 Lbs	Blue
CEP-PD55-OTBH	55 Gal Poly Drum Open Top Lever Lock Ring Bungs In Cover Straight Side	23.2" Dia X 33.8 " H	55 Gal	21 Lbs	Blue
CEP-PD55-CTBH	55 Gal Poly Drum Tight Head, 2" Nps And 2" Butress Straight Side UN 1H1/Y1.9/150	23.3" Dia X 34.8" H	55 Gal	21 Lbs	Blue
CEP-PD55-1655	57 Gal Poly Drum Plastic Lever Lock Ring Plain Cover, Nestable UN 1H2/X200/X AND 1H2/Y250/S (EAGLE 1655)	23 3/4" Dia. X 19 3/8" Btm Dia. X 39 1/8"H	57 Gal	23.5Lbs	Yellow, Black
CEP-PD55-1655M	57 Gal Poly Drum Metal Lever Lock Ring Plain Cover, Nestable UN 1H2/X200/S AND 1H2/Y250/S (EAGLE 1655M)	23 3/4" Dia. X 19 3/8" Btm Dia. X 39 1/8"H	57 Gal	23.5Lbs	Yellow, Black, White
CEP-PD55-1655MB	57 Gal Poly Drum Metal Lever Lock Ring Plain Cover, Nestable UN 1H2/X200/S AND 1H2/Y250/S (EAGLE 1655MB)	23 3/4" Dia. X 19 3/8" Btm Dia. X 39 1/8"H	57 Gal	23.5Lbs	Blue
CEP-PD56-1656	57.5 Gal Poly Drum Plastic Lever Lock Ring Plain Cover, Straight Side UN 1H2/X200/S AND 1H2/Y250/S (EAGLE 1656)	21" Dia. X 22 12" Btm Dia. X 36 3/8"H	57.5 Gal	23.5 Lbs	Yellow
CEP-PD56-1656M	57.5 Gal Poly Drum Metal Lever Lock Ring Plain Cover, Straight Side UN 1H2/X200/S AND 1H2/Y250/S (EAGLE 1656M)	21" Dia. X 22 12" Btm Dia. X 36 3/8"H	57.5 Gal	23.5 Lbs	Yellow, Black
CEP-PD56-1656MB	57.5 Gal Poly Drum Metal Lever Lock Ring Plain Cover, Straight Side UN 1H2/X200/S AND 1H2/Y250/S (EAGLE 1656M)	21" Dia. X 22 12" Btm Dia. X 36 3/8"H	57.5 Gal	23.5 Lbs	Blue



CEP-OP30-S



CEP-PD55-CTBH



CEP-PD55-1655



CEP-PD55-1655M



CEP-PD55-RS



CEP-PD55-MB



CEP-PD56-1656MB



CEP is your "One Stop Shop" for Environmental Products!
Same Day Shipment - 24 Hour Service

POLY AND STEEL PAILS

Product Code	Description	Ext Dimensions	Capacity	Ship Wt	Color
CEP-LP1	1 Gal Poly Pail W/Hammer On Lid, 60 Mil		1 Gal		
CEP-LP2	2 Gal Poly Pail W/Hammer On Lid With Gasket		2 Gal		White
CEP-LP2-SL	2 Gal Poly Pail W/ Life Latch Lid	11.2" Dia X 10.23"H	2 Gal	1.25 Lb	White
UN 1H2/Y1.2/S					
CEP-LP5	5 Gal Poly Pail W/Hammer On Lid	11.845" Dia X 14.25" H	5 Gal	3 Lbs	White
Non UN Rated					
CEP-LP5SL	5 Gal Poly Pail W/ Twist N Lock Lid 90 Mil		5 Gal	3 Lbs	White
UN 1H2/Y3.0/S					
CEP-LP6	6 Gal Poly Pail, 90 Mil, Non UN Rated				White
CEP-LP6-LID	Hammer On Lid Ofr Lp6 Sold Separately.				
CEP-CARBOY5	5 Gal Tight Head W/70Mm Tamper Proof Neck With Vent And Swing Handle				
UN3H1/Y/1.8.100					
CEP-SD5	5 Gal Steel Pail Black 26 Gauge With Plain Lug Cover	11.812" Dia X 13.307" H	5 Gal	2 Lbs	Black
UN1A2/Y1.5/80					

IBC TOTES

Product Code	Description	Capacity
CEP-IBCTOTE-330	330 Gal Ibc Tote, New, Ball Valve	330 Gal
CEP-IBCTOTE-330-RM	330 Gal Ibc Tote, Reman, New Bottle, Used Cage	330 Gal
CEP-TOTE-275	275 Gal Ibc Tote, New, 2" Ball Valve W/ Vitrn Seals	275 Gal
CEP-IBCTOTE-275-RM	275 Gal Ibc Tote, Reman, New Bottle, Used Cage 2" Ball Valve	275 Gal



CEP-LP5



CEP-SD5



CEP-IBCTOTE-330

STEEL OVERPACK SALVAGE DRUMS AND CARBON STEEL DRUMS

Product Code	Description	Ext Dimensions	Capacity	Ship Wt	Color
CEP-SOP110-HM1101 Bolt Ring, 1.5/1.5/1.5, UN 1A2/Y409/S	110 Gal Over Pack Steel Drum Open Head	30" Dia X 41" H	110 Gal	102 Lbs	Yel/Red
CEP-SOP85-HM8501 Bolt Ring, 1.5/1.5/1.5, UN 1A2/X440/S AND 1A2T/Y320/S	85 Gal Over Pack Steel Drum Open Head	26" Dia X 37" H	85 Gal	80 Lbs	Yel/Red
CEP-SOP85 Bolt Ring, 1.2/0.9/0.9 UN 1A2/Y440/S	85 Gal Over Pack Steel Drum Open Head	26" Dia X 37" H	85 Gal	75 Lbs	Gray/Red
CEP-SD20-HM2001	20 Gal Salvage Steel Salvage Drum	18.25"Dia X 19.25"H	20 Gal	30 Lbs	Yel/Red
CEP-SD55OH-NEW	55 Gal Steel Drum Open Head Plain Cover		55 Gal	48 Lbs	Blk/Wht
CEP-SD55OHBH-NEW	55 Gal Steel Drum Open Head W/Bung Cover		55 Gal	48 Lbs	Blk/Wht
CEP-SD55THNEW UN 1A1/X1.8/300	55 Gal Steel Drum Tight Head, 1.1/1.8/1.1 Gauge		55 Gal		Blk/Wht
CEP-SOP30-CQ3002 UN 1A2/X200S & 1A2/Y1.5/150	30 Gal Steel Drum Open Head Plain Cover		30 Gal		Blk/Wht
CEP-SOP10-OT 0.9/0.9/0.9 UN 1A2/X120/S AND 1A2/Y1.8/150	10 Gal Steel Drum Open Head Plain Cover	14" Dia X 17" H	10 Gal	14 Lbs	Blk/Wht

Other Sizes Available Upon Request

OVER PACK STEEL DRUMS

STEEL DRUMS

**CEP is your "One Stop Shop" for Environmental Products!
Same Day Shipment - 24 Hour Service**

FIBER DRUMS & FLUORESCENT LAMP CONTAINERS

Product Code	Description	Capacity
CEP-FIB55	Fiber Drum	55 gal.
CEP-FIB30	Fiber Drum	30 gal.
CEP-FIB4	Fiber Drum For 4' Lamps Holds Approx. 70 Bulbs	
CEP-FIBDRUM6-8	Fiber Drum For 6-8' Lamps #VTT75-66	



Fiber drums are ideal for fluorescent lamp bulb disposal and non-haz waste incineration.

DRUM PUMPS

Product Code	Description
--------------	-------------

CEP-HANDPUMP22 PETROLEUM HAND PUMP

PVC Stroke pump for petroleum, polyurethane valves, buna-n-seals, reinforced vinyl hose. Do not use with hot liquids. Not UL-Listed. Fits steel drum 2" NPS, 3' long hose, 1 1/4" D hose. Ship wt. 5 lbs.

CEP-PUMP-P50PX ECONO DRUM & PAIL PUMP

Polypropylene/polyethylene construction. Exceptional resistance to corrosive chemicals, non-flammable solvents. Fits 2" and 3/4" NPS, 16 oz. per stroke. Not recommended for chlorinated products. Fits 5-55 gallon drums. Tube must be cut to fit 15 or 30 gallon drums. Ship wt. 2 lbs.

CEP-PUMP-BR150 HIGH OUTPUT PISTON PUMP

Durable diecast aluminum housing, s/s liner and piston shaft. Easy grip, lockable handle, telescoping suction tube fits 15-55 gallon drums with 2" NPS bung. For petroleum based liquids, UL-Listed for flammables, up to 20 gallons per 100 strokes. Includes a 5/8"x8' hose with an imbedded static wire and an aluminum nozzle. Ship wt. 15 lbs.

CEP-PUMP-P60P LEVER ACTION POLYPROPYLENE DRUM PUMP

Handles viscous liquids up to 12,000 cPs, delivers 10 ounces per stroke. Unique lever-action pumps up to 6 gallons per minute, handles liquids equivalent in viscosity to SAE90 oil. Telescoping suction tube adjusts to fit 15-55 gallon drums. Fits 2" NPS bung. Self venting spout rotates 360 degrees for versatile dispensing. Not for use above 125 degrees F or with heated drums. Ship wt. 4 lbs.

HANDPUMP22



PUMP - P50PX



PUMP - BR150



PUMP - P60P



975M



DRUM ACCESSORIES

Product Code	Description	
CEP-POLYFAUC2	POLY FAUCET 2"	
2" Polyethylene faucet with EPDM Gasket large bore for fast dispensing of fluids. Good for viscous non-corrosive fluids.		
CEP-POLYFAUC75	POLY FAUCET .75"	
.75" Polyethylene faucet for use with non-flammable, non-corrosive thin liquids not suitable for heavy oils.		
CEP-273108	PAIL TIPPER	
Steel pail tipper is used for manually dispensing liquid from 5-gallon steel or plastic pails. Easy assembly, ships knock down and boxed. Ship wt 10 lbs. Capacity 70 lbs. adjustable locking chime stop, dispensing height 10". Assembled overall dimension: 14 1/2"W x 14 1/2" D x 30" H.		
CEP-240042	PT PAIL TRUCK	
Handles up to four standard steel or plastic 5-gal pails. Ergonomic design eliminated the need to stack pails on a nose plate. 10" semi-pneumatic wheels. Capacity 500 lbs. Ship wt. 40 lbs.		
CEP-RWA	ALUMINUM NON-SPARKING DRUM WRENCH	
CEP-975M	BRONZE ALLOY NON-SPARKING DRUM WRENCH	
CEP-272301	100% NON-SPARKING DRUM DEHEADER	
CEP-272302	REPLACEMENT BLADE FOR #272301	
CEP-272083	FAUCET ZINC DIE CAST ALLOY FAUCET,	
.75" NPT connection with flame arrestor, can be padlocked, self closing design, FM approved for non-viscous liquids. Viton gasket. Sold in packages of 10.		
CEP-272080	FAUCET ZINC DIE CAST ALLOY FAUCET,	
.75" NPT connection no flame arrestor, can be padlocked, self closing design, FM approved for non-viscous liquids. Viton gasket. Sold in packages of 10.		
CEP-272037	FAUCET HEAVY DUTY BRASS FAUCET,	
.75" NPT connection, Teflon gasket, self closing design. Adjustable shank designed to easily adjust to proper drain position after installing drum. Internal flame arrestor. FM approved for use with oil (under 30 SAE)and non-corrosive flammable. Sold in packages of 2.		
CEP-272038	FAUCET HEAVY DUTY STAINLESS STEEL,	
Internal flame arrestor. FM approved for use with oils (under 30 SAE) and non-flammable, compatible with stainless steel. Adjustable shank designed to easily adjust to proper drain position after installing in drum. .75" NPT connection, Teflon gasket.		
CEP-272034	HEAVY DUTY GATE VALVE 2" BRASS	
FM approved for use with viscous non-corrosive fluids heavier than 30 SAE. Fast, self-closing Teflon blade. 2" NPT connection.		
CEP-BP-1	BARREL PATCH	5"X7"x6' STRAP
CEP-BP-2	BARREL PATCH	5"X7"X11' STRAP
CEP-BP-3	BARREL PATCH	5"X7"X 27'STRAP
Leakproof patch, tough nylon belt fits around 55 gallon drum. Easy to use, ratcheting buckel ensures a tight seal. Cleans easily with soap and waters. Comes in portable case for easy storage and transportation.		

272301



272037

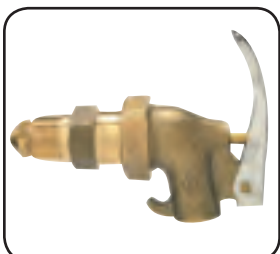

272034



Polyfauc



273108



240042



BARREL PATCH



GROUNDING WIRES & CABLES

HQ
HIGHEST
QUALITY

Product Code	Description
CEP-CLAMP-GATP	Aluminum Clamp w/ Quick Release Harness
CEP-CLAMP-G40P	Bronze Clamp, (2) SIS Points w/ Chain Release
CEP-GRDGCLAMP-REB	#REB2960 Grounding Clamp W/SSTL Points
CEP-C-CLAMP-EP-1	C-Clamp
CEP-C-CLAMP-EP-2	C-Clamp
CEP-C-CLAMP-EP-3	C-Clamp
CEP-GRDGASSY-R1	#R-1 Grounding Assy w/3' SS Cable and, 2 Reb Clamps
CEP-CABLEREEL-R20	Cable Reel w/ 20' Cable & R&B Clamp
CEP-RETACLMP-10-2	#RAC10 Retract A Clamp w/10' Cable and Reb Clamp
CEP-CABLE-RAC10	#RAC102 Cable, Cable Only, 10' Length Less Clamp
CEP-RETACLMP-RAC20	#RAC20 Retract A Clamp 20' of Cable and GAT-P Clamp

CEP's grounding wires and cables are ideal for creating a static resistant setting for transfer of fluids from all metal containers and tanks.

CABLEREEL-R20



GRDGCLAMP-REB



CLAMP-GATP



CLAMP-G40P



C-CLAMP



RETACLMP-10-2

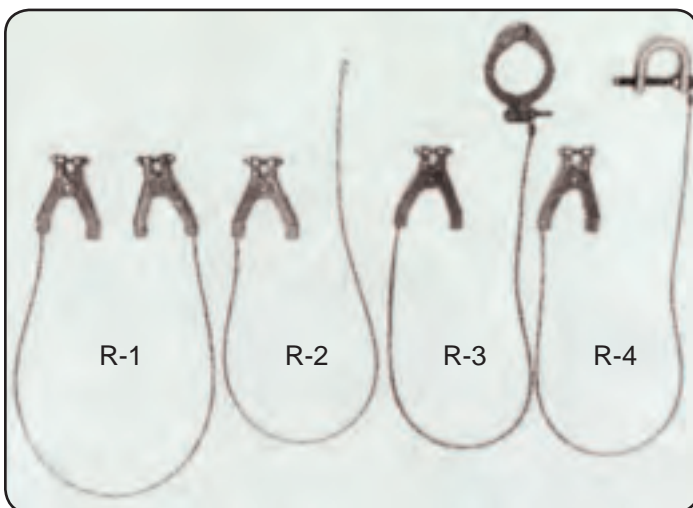

PIPE, VALVE & HOSE CONTAINMENT

Product Code	Description
CEP-PCC 301	Poly Containment 24" x 24"
CEP-PCC 303	Poly Containment 36" x 36"
CEP-ROUNDUP42	Round Up 42" x 42" x 12"

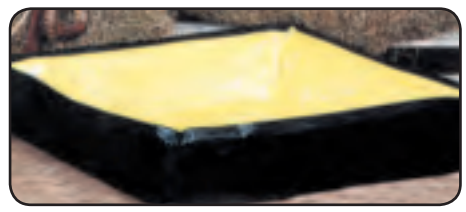

DOLLIES

Product Code	Description
CEP-9709 DOLLY No Collar	Drip catching drum dolly – no collar
CEP-9713 DOLLY w/Collar	Drip catching drum dolly w/collar
CEP-DOLLY-433S	30 Gallon Drum Dolly



**EXCELLENT DRUM
SPILL COLLECTION**



CEP-9713 DOLLY W/COLLAR

HAND TRUCKS

Product Code	Description
CEP-DTRUCK-1500	EZY Rol 2-Wheel Drum Truck 30 and 55 Gallon Drums
CEP-DTRUCK-2175	EZY Rol 4-Wheel Drum Truck 30 and 55 Gallon Drums



DTRUCK-1500



DTRUCK-2175

ULTRA DRUM TRAYS

Product Code	Description
CEP-1045	Drum Tray@ No Grate 32" x 27 1/8" x 8 1/8"
CEP-1046	Drum Tray@ With Grate 32" x 27 1/8" x 8 1/8"

Drum Trays

- 55 and 30 gallon drums.



CEP is your "One Stop Shop" for Environmental Products!
Same Day Shipment - 24 Hour Service

PORTABLE LIFTS

Product Code	Description
CEP-VERSA-LIFT	Manually propelled Floor Truck. 800lb. capacity.
CEP-ROTO-LIFT	Rotating Drum Handler Manually Propelled
CEP-RAPTOR-8575	Raptor Barrel Hawk
CEP-ROTOGRIP-78	Roto-Grip Lifts and Rotates Drums and
CEP-ROTOGRIP-90	Cylinders 18-24" with electric clamping jaws Choose from 78" or 90" Model.
CEP-ROTOGRIP-CW78	Counter weighted Rotogrip lifts and
CEP-ROTOGRIP-CW90	Rotates Drums 360° Choose 78" or 90" High Model.



VERSA-LIFT

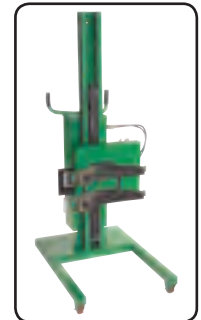

ROTO-LIFT

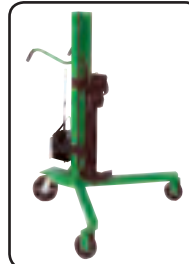

RAPTOR-8575



ROTOGRIP-78



ROTOGRIP-CW78

POLY-TOPS

Product Code	Description
CEP-2030-TARP	Poly-Top for 20 and 30 Gal. Poly-Overpack
CEP-6595-TARP	Poly-Top for 65 and 95 Gal. Poly-Overpack
CEP-1259-TARP	Poly-Top for 50 Gallon Wheeled Poly-Overpack
CEP-1299-TARP	Poly-Top for 95 Gallon Wheeled Poly-Overpack

- UV-inhibitors resist the effect of weathering
- Constructed of High Density Polyethylene fabric



LIFT TRUCK ATTACHMENTS

Product Code	Description
CEP-VERSAGRIP-89701	VERSA GRIP II Self-Powered Hydraulic Fork Lift Attachment
CEP-DSNATCHER	Gravity Actuated Mechanical Drum Snatcher for 55 Gallon Steel Drums

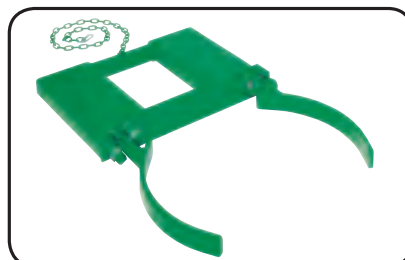

DSNATCHER

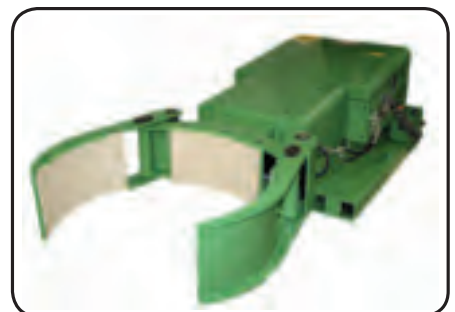

VERSAGRIP-89701

ULTRA FUNNELS-POLYETHYLENE®

Product Code	Description	Dimensions
CEP-0482	Bung Access Funnel W/ Spout	23 5/8" x 5 1/2"
CEP-0488	Bung Access Funnel No Spout	23 5/8" x 5 1/2"
CEP-0484	Bung Access Funnel W/ Spout, Hinged Cover	29" x 26 3/4" x 9 1/2"
CEP-0487	Bung Access Funnel No Spout, Hinged Cover	29" x 26 3/4" x 9 1/2"



ULTRA FUNNELS-POLYETHYLENE®

Product Code	Description	Dims
CEP-0471	Universal Funnel W/ Spout	25" x 6"
CEP-0476	Snap-on Cover Optional	
CEP-0497	Global Funnel W/ Spout, No Cover	13 lbs.
CEP-0499	Global Funnel W/ Spout, Hinged Cover	18 lbs.
CEP-9985	Pop-up Fill Gage Optional	
CEP-0498	Snap-on Cover Optional	



ULTRA OPENHEAD FUNNEL

Product Code	Description	Dimensions
CEP-0460	For Drums 22 1/4" – 23 1/2" dia.	24 1/2" dia. x 11"

Replaces drum lid allowing convenient drum access for pouring, collection rags, and soiled absorbents.



ULTRA BURP FREE FUNNEL

Product Code	Dimensions	Weight
CEP-0656	22" OD x 11 1/2"H	8 lbs.
CEP-0651	13 3/8" OD X 11" H	5 lbs.



- Built-in vent - No more splashing or "burping" when pouring liquids!
- Threaded brass insert screws into 2" drum bung.
- All polyethylene construction won't rust or corrode - provides excellent chemical resistance.
- Hinged, lockable lid prevents unauthorized access.
- New, larger style provides bigger pouring area and easy access.



UNIVERSAL POLY-DRUM FUNNELS

Product Code	Description	Dimensions
CEP-3004-YE	Funnel	26" x 5.5" x 4"
CEP-3004-YE-SF	Safety Funnel	26" x 5.5" x 4"
CEP-3040-YE	Funnel Cover	26" x 5.5" x 4"

Funnel

- Funnel fits both closed and open head 55 gallon drums and other containers.
- Exclusive feature – patented scalloped design, high side walls & bung fitting holders.

Safety Funnel

- Safety funnel has a non-sparking safety bung closure with flame arrestor.

Cover

- Optional lockable cover (lock not included.)



DRUM ACCESSORIES

Product Code	Description
CEP-1952	Overpack Dolly
CEP-1954	Drum Lifter
CEP-1958	Horizontal Drum Lifter

- Easy lifting.
- Safety first.

CEP-1660	Drum Funnel	18" x 7"
CEP-1662	Drum Funnel With Screen	18" x 7"
CEP-1664	Drum Funnel Cover	18 1/2" x 5"
CEP-1666	Drum Cover– Closed Head	23" x 5"
CEP-1667	Drum Cover– Open Head	24" x 5"
CEP-1670	Drip Pan	10 1/2" x 10 1/2" x 3"

Drum Covers

- Dome shaped design keeps water contaminants from accumulating on drum head.



**SAFETY
FIRST!**



SPILL KIT VACUUM

Product Code Description

CEP-Q-VAC Q-Vac™ 100
CEP-Q-VAC PLUS Q-Vac™ 100 w/Spill Scooter

- Fits on a standard 55 gallon, closed-top drum.
- Requires no filters.
- No moving parts to break or replace.
- Pumps liquid directly into drum.
- A liquid overflow shut-off valve ensures vacuum automatically turns off when full.



**SHOWN WITH OPTIONAL
DRUM AND SCOOTER.**



DRUMVAPORLOCKS®

Product Code	Description	Dimensions
CEP-0440	Ultra-VaporLock W/ Fill Tube	35 1/2" x 1 3/4"
CEP-0444	Ultra-VaporLock No Fill Tube	6" x 1 3/4"

Eliminate vapor escape while decanting wastes.



DRUMVAPORLOCKS



DRUMLIFTERS

DRUMLIFTERS®

Product Code	Description	
CEP-0409	DrumLifter	Load Capacity:1000 lbs.

WRINGERS

Product Code	Description	
CEP-WRINGER100	Manual Wringer	12" x 1" Dia Rolls

- Wring and reuse sorbent pads or towels.
- Mountable on open-head drums, tubs or boards.
- Excellent for carwashes.
- Built for heavy-duty, long life and low maintenance.
- Constructed with sturdy steel frame and springs.

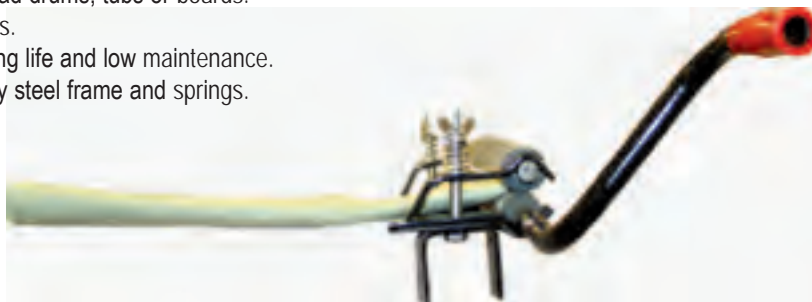

**CEP is your "One Stop Shop" for Environmental Products!
Same Day Shipment - 24 Hour Service**

DUST COVER

Product Code	Description	
CEP-DUSTCVR	Drum Dust Cover For 55 Gallon Drum	100/cs

Keep you drum tops clean from dust, dirt and moisture with this inexpensive drum top (shower cap) cover. The sewn elastic band keeps cover securely in place but easy to remove.

4 Mil. Polyethylene, Non Breathable, Clear
Sold by the case



ULTRA TANKER TOURNIQUETS®

Product Code	Description	Dimensions
CEP-2000	Magnetic Model	15 3/4" x 32 1/4" x 3 1/4"

Magnetic Model

- 8 magnets.
- Spark resistant assembly for use on steel surfaces.

Minimize environmental damage, protect lives and save the load!



ULTRA DRUM TOURNIQUETS®

Product Code	Description	Dimensions
CEP-2010	Magnetic Model	22 1/2" x 6 1/2" x 2 7/8"
CEP-2013	Universal Model	22 1/2" x 6 1/2" x 2 7/8"

Both models have stainless steel backing plate.



SEALANTS - EPOXY PIPE REPAIR

Product Code	Description	
CEP-EPOXY12	Epoxy Sticks, Repair Putty	12/cs.
CEP-PIPEPATCH-KIT	Pipe Patch Kit	
CEP-PIPECLAMP	Stop It Pipe Repair Clamp	10/cs.
CEP-FIXSTICK	Fix Stix, 20 Min. Epoxy Stick	28/cs.
CEP-FUSIONTAPE	Fusion Tape, 1" x 20' Self	12 rolls/cs.
CEP-1PMP	Plug N Dike Premix 1 Lb Jars	5 Per Case
CEP-PND-10	Plug Pattie 10 Oz.	8 Per Case
CEP-PND-48	Plug N Dike Dry Granular	48#

HQ
HIGHEST
QUALITY

\$
SAVES
YOU
MONEY

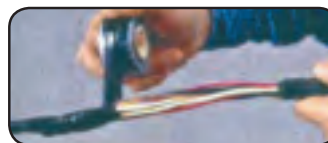
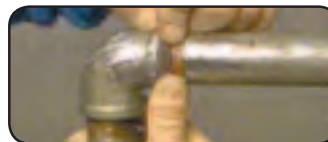

HAZ-MAT BOXES

Product Code	Description
CEP-BOX-HSCMEGA3	Cubic Yard Box Kit W/ Lid, Liner & Nail Kit
CEP-BOX-RSCMEGA3	Cubic Yard Box Kit W/ Liner & Nail Kit
CEP-LINER-6	Replacement Liner, 6 mil, Black

\$
SAVES
YOU
MONEY

HQ
HIGHEST
QUALITY

**TRI-WALL
CONTAINMENT**

*CEP's cubic yard waste boxes are all tri-wall
in construction, contain lid, liner, and nail kit.*

Rated for packing groups I, II, & III



LAB PACK BOXES

Product Code	Description	Dimensions	Wt. Cap
CEP-LABBOX-5	Lab Pack Box 5 Gallon W/Liner	10"X10"X12"	40 Lb 160/Pallet
CEP-LABBOX-10	Lab Pack Box 10 Gallon W/Liner	12 1/2" X 12 1/2" X 14 7/8"	88 Lb 160/Pallet
CEP-LABBOX-20	Lab Pack Box 20 Gallon W/Liner	16" X16"X 19 1/4"	165 Lb 80/Pallet
CEP-LABBOX-30	Lab Pack Box 30 Gallon W/Liner	16"X16"X 29"	250 Lb 80/Pallet
CEP-LABBOX-55	Lab Pack Box 55 Gallon W/Liner	21 1/4" X21 1/4" X30"	350 Lb 80/Pallet

- 2 Wall Corrugated Box
- 4 Mil Liner
- UN Approved For Packaging Group I, II, III
- X Rated



CEP is your "One Stop Shop" for Environmental Products!
Same Day Shipment - 24 Hour Service

GREEN CORRUGATED DRUMS

Product Code	Description	Dimensions	Wt. Cap.	Tare Wt	
CEP-GRNDRUM-17	Green Drum 17 Gallon Stacks 12 High When Full	14.5" High X 22.5" Dia.	200 Lb	10 Lb	4/Pallet
CEP-GRNDRUM-25	Green Drum 25 Gallon Stacks 8 High When Full	19" High X 22.5" Dia	275 Lb	13 Lb	4/Pallet
CEP-GRNDRUM-35	Green Drum 35 Gallon Stacks 6 High When Full	26.5" High X 22.5" Dia	325 Lb	15 Lb	4/Pallet
CEP-GRNDRUM-55	Green Drum 55 Gallon Stacks 3 High When Full	39" High X 22.5" Dia	500 Lb	20 Lb	4/Pallet

- Made Of 35% Recycled Fiber
- Y Rated For Packing Groups II And III
- 3 Layers Corrugation
- Drums 100% Incinerable
- Lever Locking Bands Can Be Recycled & Reused
- Conveniently Rolls On Edge
- Designed To Fit 4 Per Pallet
- Includes Drum And Lid Fully Assembled
- 6 Mil Polyethylene Liner
- Lever Locking Band And Zip Tie



GRNDRUM-17



GRNDRUM-25



GRNDRUM-35



GRNDRUM-55

HAZ-MAT CONTAINERS



Product Code	Description	Dimensions	
CEP-CLEANSAK36	Clean Sak, With Liner	36"X36"X36", 2000 Lb Cap	
CEP-FLEXPAK	Flex Pak, With Liner	36"X36"X36", 3000 Lb Cap	20/Pallet

- UN Approved
- 3 Mil Inner Polyethylene Liner
- 4-10" Lifting Loops
- Duffle Closure
- UN Approved For Packing Groups I, II, III
- 6 Mil Polyethylene Liner
- Polypropylene Layers Enveloping 4 Rigid Corrugated Panels
- Duffle Top

**UN/DOT
APPROVED**



CLEANSAK36



FLEXPAK

For hazardous waste, the bulk boxes we offer are rated for all UN/DOT transport requirements of all hazardous solids and liquids.

ANTISEPTIC BIO-HAND CLEANER

Product Code	Description	
CEP-HC-17350	4 oz. Bottle	24/cs
CEP-HC-17357	64 oz. Bottle	8/cs
SOLD IN CASE QUANTITIES ONLY		

HQ
HIGHEST
QUALITY

- Other sizes available upon request.
- Available in Fresh Scent or Citrus Scent.



ANTIMICROBIAL WIPE

Product Code	Description	
CEP-PAWS-34400	Individually Wrap Towelette	100/Box
CEP-PAWS-34405	Tub Dispenser	50 Ct.
CEP-PAWS-34410	Tub Dispenser	160 Ct.
SOLD IN CASE QUANTITIES ONLY		

Help reduce the risk of cross-contamination and infection.



LENS CLEANER

Product Code	Description	
CEP-LC-37000	Lens Cleaner Wipes	100/Box
SOLD IN CASE QUANTITIES ONLY		



ANTIMICROBIAL HANDWASH

Product Code	Description	
CEP-SW-34450	8 oz. Bottle	24/cs
CEP-SW-34452	16 oz. Bottle	12/cs
CEP-SW-34455	1 Gal. Bottle	4/cs
SOLD IN CASE QUANTITIES ONLY		

- Contains PCMX antimicrobial action and aloe vera to moisturize hands.
- Meets PIC and OSHA standards.



SANIZIDE PLUS DISINFECTANT, CLEANER & DEODORIZER

Product Code	Description	
CEP-SZ-2	2 oz. Spray Bottle	24/cs
CEP-SZ-16	16 oz. Trigger Sprayer	12/cs
CEP-SZ-32	32 oz. Trigger Sprayer	6/cs
CEP-SZ-1	1 Gallon Bottle	4/cs
SOLD IN CASE QUANTITIES ONLY		



NATURES WAY HS SPILL RESPONSE/BIOREMEDIATION



Product Code	Description
CEP-NW5	5 Gallon Pail
CEP-NW55	55 Gallon Drum
CEP-NWBULK	Bulk Tote

- U.S. EPA listed as a surface washing agent
- Certified for use in California by the SCAQMD
- Reduces or eliminated VOC's, eliminates sheens on contact
- Eliminated oily residues and odors after rinsing
- Reduces slippery conditions and vapors during application
- Patented non-toxic formula facilitates microbial growth
- Non-irritating to skin, harmless to vegetation and wildlife
- Used by major corporations and US military for over 10 years.



DIAMOND: ALL PURPOSE INDUSTRIAL CLEANER/DEGREASER

Product Code	Description
CEP-DIAMOND-5	5 Gallon Pail
CEP-DIAMOND-55	55 Gallon Drum
CEP-DIAMOND-BULK	Bulk Tote

- Replaces strong industrial alkaline cleaners
- 100% Biodegradable, will not harm microbes in sewers or water treatment systems at high dilution
- Dissolves and removes heavy layers of grease, grime, carbon, and soot with minimum effort
- Economical concentrate, water based, biodegradable
- Allows for faster restoration of heavily stained concrete, rocks, and gravel
- Economical to use. More concentrated than typical alkaline cleaners
- Excellent for use with pressure washers or in mop buckets



K-GOLD: NON PETROLEUM SOLVENT

Product Code	Description
CEP-GOLD-5	5 Gallon Pail
CEP-GOLD-55	55 Gallon Drum
CEP-GOLD-BULK	Bulk Tote

- Low odor, non flammable.
- Replaces strong petroleum and citrus solvents.
- Non toxic, no VOC's, fumes, odors, or pungent scent
- Non-flammable, flash point over 280 degrees F.
- Meets or exceeds citrus and solvent performance
- Economical. Priced below competing products
- Rinses off completely with water
- 100% Biodegradable, environmentally friendly
- Harmless to microbes in sewers and water treatment
- Used for food based materials, including water resistant greases, tough carbon, tar, and asphaltic materials, mastics, rubber marks, graffiti and many industrial protective coatings.



EMERALD: SUPER INDUSTRIAL CLEANER/DEGREASER

Product Code	Description
CEP-EMERALD-5	5 Gallon Pail
CEP-EMERALD-55	55 Gallon Drum
CEP-EMERALD-BULK	Bulk Tote

- Non-hazardous, non toxic, non flammable, no VOC's
- Mild PH, no butyls, no bleach, no ammonia, non abrasive
- Economical concentrate, water based, biodegradable
- Safe alternative to harsh chemicals and solvents
- Powerful and quick. Cuts through grease, soot, grime
- Rinses easily, leaving no residues- or wipe dry
- Non toxic to microbes used in waste water treatment
- Reduces health and environmental related liabilities



CLEANERS AND SOLVENTS

Product Code

Description

CEP-MARINEDBLUE-5

Marine Blue Clean 5 Gal

Dispersant listed on the EPA NCP schedule used to break up oil slicks on the water surface and increase the oil's rate of biodegradation. Ranked as one of the least toxic on the EPA NCP schedule, ideal for emergency responders. Comes in an easy to use, easy to pour 5 gal bucket



CEP-MARINEDBLUE-5

CEP-MARINEGREEN-5

Marine Green Clean 5 Gal

Washing agent....listed as one of the least toxic surface washing agents on the EP NCP schedule. It is used to safely clean and remove oil from solid surfaces such as beaches, rocks, piers, pilings, rubber boots and gloves, boats and ships. Comes in easy to use, easy to pour 5 gal pail.



CEP-MARINEGREEN-5

CEP-MARINEGREENPL5

Marine Green Clean Plus 5 Gal

Washing agent....listed as one of the least toxic surface washing agents on the EP NCP schedule. When you need an extra punch for cleaning and removing heavy oil from shore lines, boats and ships, this is the cleaner of choice. Has a pleasing lemon fragrance. Comes in an easy to use, easy to pour 5 gal. bucket.



CEP-MARINEGREENPL5

CEP-SPEEDYGREEN-5

Speedy Green, 5 Gal

Multi-purpose environmentally friendly cleaner designed for every day cleaning of concrete, floors, equipment as well as spill response. Safe for use on metals. Comes in an easy to use, easy to pour 5 gallon bucket



CEP-SPEEDYGREEN-5

CEP-WINCLEAN-5

Win Clean

Biodegradable Industrial glass and mirror cleaner that is ammonia free. It is designed to clean windows without streaks. Comes in an easy to use, easy to pour 5 gallon bucket.

CEP-BIODESOLV-5

Bio Desolv 5 Gal

Versatile biodegradable natural degreaser used to quickly remove excess grease build up. It is an excellent cleaner for difficult oily surfaces as well as tar and asphalt. Comes in an easy to use, easy to pour 5 gallon bucket

CEP-EMU5

Bunker "C" Solvent, 5 Gal

Liquid product containing chlorinated hydrocarbons, penetrants, cresols, wetting agents and inhibitors formulated specifically for removing hard carbon deposits and carbon-gum residues.



CEP-EMU5

MICROBLAZE AND MICROBLAZE OUT

Product Code	Description	
CEP-MICROBLAZE-55	Microblaze	55 gal. drum
CEP-MICROBLAZE5	Microblaze	5 gal. container
CEP-MICROBLAZE-OUT	Microblaze	5, 55, 250 gal.

HQ
HIGHEST
QUALITY

**BIO
REMEDIAL**

CEP offers a full line of maintenance chemical cleaners, degreasers and lubricants. Oil spill dispersant cleaners and microbial action that acts on chemicals are also available.



WIPES & RAGS

Product Code	Description	
CEP-WIPE-A5500	1/4 Fold Air Laid Wipes 12"x13"	800/cs
CEP-RAG50	Rags, Colored	50 lbs. box
CEP-RAG50-FC	Rags, Fleece Colored	50 lbs.
CEP-RAG133-25	Colored Sweatshirt, Recycled	25 lbs. box
CEP-RAG135-25	Recycled Colored Knits	25 lbs. box
CEP-RAG215-25	Colored Fleece, New	25 lbs. box
CEP-RAG333-25	White Sweatshirt, New	25 lbs. box
CEP-RAG455-25	Bleached Knit Wipers	25 lbs. box
CEP-RAG541-25	Red Shop Towel-Washed	25 lbs. box
CEP-RAG340-25	White T-Shirt, Recycled	25 lbs. box
CEP-SCRUBS-42272	Scrubs in Bucket, 72/Bucket	6 Buckets/cs

\$
SAVES
YOU
MONEY

HQ
HIGHEST
QUALITY



CEP's wipes, rags and shop towels are the most cost-effective MRO clean room sorbents. Soft tissue wettable wipes are also available.

TOOLS/BRUSHES/MOPS

Product Code	Description	
CEP-SCOOP-6400	Scoop, Plastic, Small 32 oz	
CEP-SCRAPER	Scraper, Hand, Plastic	
CEP-NSSHOVIR	Large Scoop Non-Sparking Shovel	
CEP-NSSHOV-6880EB	Small Scoop Non-Sparking Shovel	
CEP-SQ18-HEAD ONLY	Squeegee 18" Plastic,	
CEP-SQHANDLE-60	Wood Handle For Squeegee	
CEP-PSHBRM-24HD	Push Broom Head Only	
	24" Wood Block w/ Plastic Bristles	
CEP-NSTOOLKIT-BC5	Tool Kit Non-Sparking #M47 6 Pc	



WATER SCRUBBER

Product Code	Description	Dimensions
CEP-4305-WS	5-Gallon	13"X13"X17"
CEP-4305-WS-RF	5-Gallon Refill	
CEP-4350-WS	50-Gallon	24"X24"X45.5"
CEP-4350-WS-RF	50-Gallon Refill	

Clean your contaminated water!

The ENPAC Water Scrubber is a simple yet highly effective product designed for the removal of oil from water. Contaminated water is purified by replaceable absorbents intended to capture hydrocarbons from collected liquid. Simply pour oil contaminated water into the unit and allow the decontaminated water to flow from the 3/4" drain located at the bottom of the unit.

NEW

**AVAILABLE IN 5 AND 50
GALLON DRUMS**



BUTT CANS

Yellow	Beige	Description
CEP-1202	CEP-1202BEI	2 gal. 12" x 28"
CEP-1205	CEP-1205BEI	5 gal. 12" x 33"



ULTRA SMOKING RECEPTACLES

Product Code	Description
CEP-1530	SmokeStop Only Cactus Green Top / Terra Cotta Base
CEP-1532	SmokeStop Only Beige
CEP-1533	SmokeStop Only Gray

1 CEP-1540	Nautical
2 CEP-1542	Nantucket
3 CEP-1554	Roman Column

Attractive designs compliment any office, factory, restaurant, hotel or resort.



DECORATIVE SAFE SMOKERS™

Product Code	Description	Dimensions	Weight
CEP-1212Beige	Safesmoker Hitching Post	12.5" base dia x 44.5" h	18 lbs.
CEP-1212Black	Safesmoker Hitching Post	12.5" base dia x 44.5" h	18 lbs.
CEP-1212Gray	Safesmoker Hitching Post	12.5" base dia x 44.5" h	18 lbs.
CEP-1213Beige	Safesmoker Classic	12.5" base dia. x 37" h	18 lbs
CEP-1213Black	Safesmoker Classic	12.5" base dia. x 37" h	18 lbs
CEP-1213Gray	Safesmoker Classic	12.5" base dia x 37" h	18 lbs.
CEP-1214Beige	Safesmoker Golf Traditions	12.5" base dia x 37" h	18 lbs
CEP-1214Black	Safesmoker Golf Traditions	12.5" base dia x 37" h	18 lbs.
CEP-1214Gray	Safesmoker Golf Traditions	12.5" base dia x 37" h	18 lbs.



ULTRA-SMOKESTOP SMOKING RECEPTACLES

Product Code	Description	Dimensions	Weight
CEP-1555	SmokeStop, Golf Ball Model	49" H x 14" D	12 lbs

Golf Ball Model

- Polyethylene construction will not rust or corrode
- Design minimizes smoke exit and water entry
- Unique odor-absorbing and fire suppressing filter available
- 4-gallon steel pail holds over 3,000 cigarettes — easily removed and cleaned



Attractive designs complement any office, factory, restaurant, hotel or resort

SAFETY RAIL PROTECTORS



Product Code	Description
CEP-C-1	Single Rail Application – 18" Column
CEP-C-2	Dual Rail Application – 42" Column
CEP-C-3	Triple Rail Application – 42" Column

(For rail dimensions, see graphic at right.)

		Dim. A	Dim. B	Dim. C
CEP-R-10	10' Rail	115-7/16"	120"	130"
CEP-R-9	9' Rail	103-7/16"	108"	118"
CEP-R-8	8' Rail	91-7/16"	96"	106"
CEP-R-7	7' Rail	79-7/16"	84"	94"
CEP-R-6	6' Rail	67-7/16"	72"	82"
CEP-R-5	5' Rail	55-7/16"	60"	70"
CEP-R-4	4' Rail	43-7/16"	48"	58"

NOTE: Add "-LO" to the model number for lift out rails and columns.

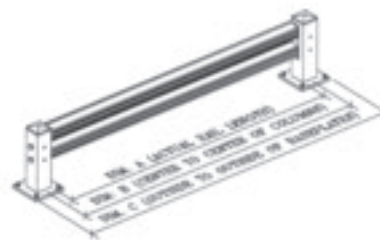

ULTRA SIDEWINDER CABLE PROTECTION SYSTEM

Product Code	Color	1-Ft. Ext. System	24-Ft. Ext. System
CEP-1800	BLK/YELLOW	1801	1820
CEP-1802	BLACK	1803	
CEP-1804	BROWN	1805	
CEP-1806	GRAY	1807	

- Protect Cords and Cables and Avoid Dangerous Tripping Hazards.
- 3- Foot Systems 40" L x 3" W x 3/4" tall (SMALL)
- 1- Foot Systems 12" L x 3" W x 3/4" tall (SMALL)
- 24-Foot Systems 292" L x 3" W x 3/4" tall (SMALL)
- Internal channel opening 3/4" wide x 3/8" high

- Maximum Weight Capacity: 2,000 lbs/sq.in.
- Articulating piece connection make it possible to turn unit around obstructions or to create a change in direction. Maximum turn per segment is approximately 8-10- degrees.

ALSO AVAILABLE IN MEDIUM AND LARGE



RACK GUARD

Product Code	Dimensions	Fits Racking	Wt.
CEP-1702	6"X5"X8"	1.5"X3"	2 lb.
CEP-1703	6"X5"X8"	3"X3"	2 lb.

Eagle Rack Guard is designed to help prevent rack and shelving damage from forklifts and pallet trucks. Quick and Easy snap on design, these models require no tools to install and can be stacked for a desired height to comply with the international standard of 16".

Color: Yellow



BARRICADE SYSTEMS



Product Code	Description
CEP-1840PEDX	Ped-X Barricade, Lime, Ped-X-ing Sheeting
CEP-1840NS	Ped-X Barricade, Lime, No Sheeting

Barricades fold flat for easy transport.



ULTRA PROTECTORS



Product Code	Description	
CEP-1525	Post Protectors	For 4" posts— 4 1/2" dia. x 52"
CEP-1526	Post Protectors	For 6" posts— 6 5/8" dia. x 52"
CEP-1521	Beam Protectors	7 1/2" x 8 1/2" x 36"
CEP-1523	Corner Protectors	5 3/4" x 5 5/8" x 42"
CEP-1522	Wall Protectors	2" x 6" x 48"

Post Protectors

- Come in custom colors for the top cap and bottom.
- Preformed channel in top of post can be used for promotional or cautionary signage.

Beam Protectors

- Modular design — install in "stacked" mode to protect from high-reaching equipment.
- Special designed groove allows for easy install.

Corner and Wall Protectors

- Buffer your facility from material handling damage.

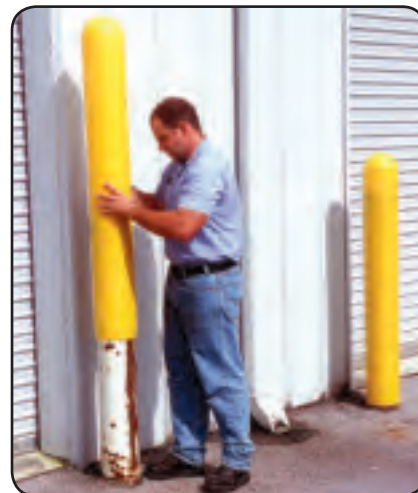

BOLLARD POST & SLEEVE COMBOS

Product Code	Description	Bollard Dims.	Post Sleeve	Item	Weight
1743PS	4" Round Bollard Post w/4" Smooth Post Sleeve	36"h x 4.5" dia.	5" dia. X 36"h	2	50lbs.
1744PS	4" Round Bollard Post w/4" Smooth Post Sleeve	42"h 4.5" dia.	5"dia. x 42" h	2	55 lbs
1764PS	6" Round Bollard Post w/6" Smooth Post Sleeve	42"h x 6.625" dia.	7" dia x 42" h	2	77 lbs



COLUMN/CORNER PROTECTORS®

Product Code	Description	
CEP-1706	Column Protector For 6" Column	24" x 24" x 42"
CEP-1708	Column Protector For 8" Column	24" x 24" x 42"
CEP-1710	Column Protector For 10" Column	24" x 24" x 42"
CEP-1712	Column Protector For 12" Column	24" x 24" x 42"
CEP-1738	Post Protector	
CEP-1720	Sm. Corner Protectors	21" H, 5 lb. ea. Set of 2
CEP-1725	Lg. Corner Protectors	42" H, 10 lb. ea. Set of 2



CEP is your "One Stop Shop" for Environmental Products!
Same Day Shipment - 24 Hour Service

CLEARANCE BARS

Product Code	Description	Dimensions	Weight
CEP-1780	5" Clearance bar	5" dia x 76"	7 lbs
CEP-1781	7" Clearance bar	7" dia x 77"	9 lbs

Chain not included.



POST SLEEVES

Product Code	Description	Dimensions
CEP-POSTSLV-1732	4" Post Sleeve	
CEP-POSTSLV-1730	6" Post Sleeve	
CEP-POSTSLV-1738	8" Post Sleeve	
CEP-POSTSLV-1730-72	6" Post Sleeve	72"H
CEP-POSTSLV-1738-72	8" Post Sleeve	72"H

- Standard color is yellow.

Add:

W=White R=Red GN=Green OR=Orange
LM=Lime BR=Brown Blk=Black
to part number.



POLY CURB RAMP

Product Code	Description	Dimensions
CEP-CRAMP-1794	Poly Curb Ramp	28"Wx27"Lx4"H

HQ
HIGHEST
QUALITY

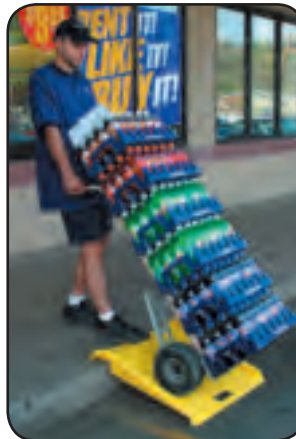

HOSE BRIDGES

Product Code	Description
CEP-HBRIDGE2472	Hose Bridge 24" x 72" x 5 1/2"

- Low angle profile and wide for easy access.
 - All cars.
 - Fire rescue.
 - Apparatus and heavy trucks.
- Recycled plastic.
- NOW with 6 hose openings!
 - Two 5", two 4", two 3".
- In plant use:
 - Welding cables.
 - Electrical conduit.
 - Water lines.
 - Hydraulic lines.
 - Air lines.
 - Steam lines.

Industrial use — water department, electrical/ gas/phone utilities, construction.



FLOOR MATS & GRATES

Product Code	Description
CEP-DRIDEK3	3' x 4' Grating

ANTI-FATIGUE

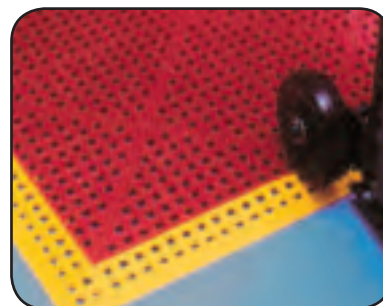
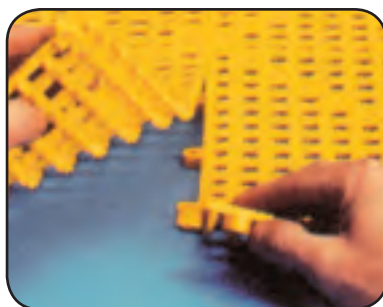

CEP's line of floor matting and grates are both anti-fatigue and durable for high traffic or work areas. Dri-decking is lockable for continuous sizes.

CUSHION TILE SYSTEMS



Product Code	Description
CEP-MAT12X2	Modular Safety Station Mats

- Beveled ramps for wheelchairs.
- Anti-fatigue, 3/4" thick supported by 81 "mini shock absorbers."
- Interlocking "waffle grid" allows maximum drainage.
- Modular 12" x 12" tiles fit snugly together to create any size mat.
- 2 3/4" ramps or new extra-wide 6" ramps.
- 100% recycled plastic.
- Specify color and surface style.
- Choose from 13 eye-catching colors.
- Tiles available in 8 styles.
 - Standard.
 - Encapsulated Dura Grit®.
 - Conductive and Static Dissipative.
 - Super Tough.
 - Carbide Grit Top®.
 - Solid Tile.
 - Super Soft.
 - Tuft Stuff Carpet. Tile®
- Pre-assembled workstations in 9 sizes.
 - 30" x 36" – 42" x 60"
 - 30" x 48" – 42" x 72"
 - 30" x 60" – 42" x 96"
 - 30" x 72" – 42" x 120"
 - 30" x 96"

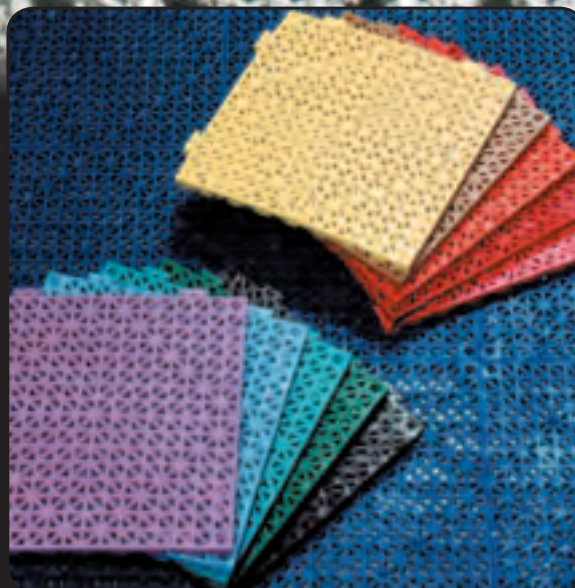

TARPS

Product Code	Description	Dimensions
CEP-FRTARP10X12	Tarp Fire Retardant	10' x 12'
CEP-FRTARP12X12	Tarp Fire Retardant	12' x 12'
CEP-FRTARP12X16	Tarp Fire Retardant	12' x 16'
CEP-FRTARP12X24	Tarp Fire Retardant	12' x 24'
CEP-FRTARP16X16	Tarp Fire Retardant	16' x 16'
CEP-FRTARP20X20	Tarp Fire Retardant	20' x 20'



FR RATED

CEP's tarps & slings are fire retardant and UV resistant for all weather conditions.

SAFETY FENCING

Product Code	Description	Dimensions
CEP-FENCING-100	Safety Fencing orange	4' x 100'



CONSTRUCTION SAFETY

Product Code	Description
CEP-TAPE	3" x 1000' Caution Tape Yellow w/ Black Letters
CEP-SAFETYCONE28	Safety Cone – Orange
CEP-FLRSIGN	Floor Sign, Caution
CEP-FLRSIGN-DANGER	Floor Sign, Danger



CEP offers a full line of construction safety and remediation products.

CAN BE ADDED TO SPILL KITS



SOIL EROSION PREVENTION

Product Code	Description
Call for quote and sizes	
GEOTEX-W- (SIZE)	Geotextile woven fabric
GEOTEX-NW- (SIZE)	Geotextile nonwoven fabric

Applications used for

- RailRoad Stabilization
- Pond Underliners
- Erosion Control
- Asphalt Overlay
- Stabilization
- Drainage

Woven and Non-Woven Geotextile Fabric This geotextile is made up of polypropylene fibers. These fibers are needed to form a stable and durable network such that the fibers retain their relative position. It is non-biodegradable and resistant to most soil chemicals, acids and alkali with a pH range of 3 to 12.

CALL FOR QUOTE



ASPEN FIBER LOGS

Product Code	Description
CEP-ASPLOG9	9"x 25'
CEP-ASPLOG12	12"x 10'

Aspen Fiber logs come in 9"x12" and 18" diameters. These are used anywhere sediment needs to be filtered. They have also been used in lieu of silt fence around job perimeters when allowed. They are traditionally staked in place with either t-posts or wood stakes.





MARINE - CONTAINMENT BOOMS

Product Code	Description	Dimensions
CEP-CB10-50	Containment Boom	10" x 50'
CEP-CB10-100	Containment Boom	10" x 100'
CEP-CB18-50	Containment Boom	18" x 50'
CEP-CB18-100	Containment Boom	18" x 100'
CEP-CB24-50	Containment Boom	24" x 50'
CEP-CB24-100	Containment Boom	24" x 100'
CEP-CB36-50	Containment Boom	36" x 50'
CEP-CB36-100	Containment Boom	36" x 100'
CEP-MINICB25	Mini Creek Boom	5" x 25'
CEP-PERMABOOM24	Perma Boom	24" X100' Sections



MARINE - BOOM REELS, DISPERSANT SPRAYERS & PUMPS



Product Code	Description	Capacity
CEP-BREEL500-M	Manual Boom Reel	500' Capacity
CEP-BREEL500-E	Electric Boom Reel	500' Capacity
CEP-BREEL500-D	Diesel Driven Boom Reel	500' Capacity

* 1000' capacity is available in all models.



MARINE SKIMMERS & TURBIDITY CURTAINS



Product Code	Description
CEP-RMOPSKIM	Electric or Diesel Driven Rope Mop Skimmer
CEP-DISCSKIM	Diesel Driven Disc Skimmer
CEP-VACSKIM	Vacuum Suction Skimmer
CEP-WEIRSKIM	Fiberglass-Weir Skimmer
CEP-BAFSYST100	Turbidity or Baffle Curtain System Various Lengths - 10' - 50'

*Call for Specifications, All Models and Styles Available

CEP's oil skimmers are the leaders in continuous mechanical recovery. All models vary in recovery rates. The CEP Turbidity Curtains are designed for wastewater treatment or pond sludge containment and diversion.

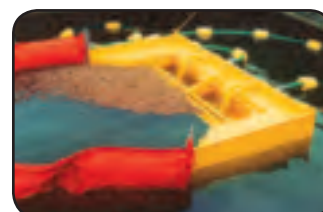

BOOM STORAGE BOX

Product Code	Description
CEP-BOOM STORAGE BOX	Aluminum Storage Box

- Numerous Configurations Available
- Holds 500 to 1,000 feet of Various sizes of Containment Boom
- One Per Pallet



MARINE - SPILL ACCESSORIES

Product Code	Description		
CEP-TOWBR25	Boom Tow Bridle	7 lbs.	
CEP-TIDESLIDE18	Boom Tide Slide	4'	
CEP-CBRKIT	Boom Repair Kit		
CEP-BOOMSTAKE4	Boom Stake - Steel	4'	
CEP-ROPE1/4	600' Spool Poly	1/4"	

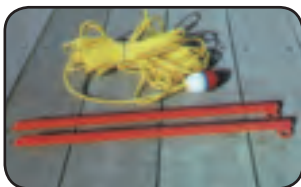

CEP offers the widest range of boom accessories anywhere worldwide!

MARINE - SPILL ACCESSORIES

Product Code	Description		
CEP-ANCHOR25	Anchor	25 lb.	
CEP-ANCHOR50	Anchor	50 lb.	
CEP-SNARE 30	Viscous Snare	Loose 30/cs	
CEP-SNAREROPE	Viscous Snare	Rope 50' Sections	
CEP-BUOY	Oil Boom Buoy / Light System		

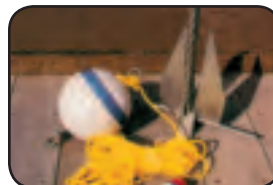

**IDEAL FOR
HEAVY OILS**

*Boom buoys, lights and anchors ensure full containment boom safety.
CEP's viscous snare products are ideal for heavy crudes.*

LED LIGHTS

Product Code	Description	Lumin/Length	Colors
CEP-2220	VB3 LED Light	5.5 / 3 1/2"	● ● ● ● ●
CEP-1930	L1 LED Light	8.9 / 3 5/8"	● ● ● ● ●
CEP-1930IR	L1 IR LED Light	2 5/8"	● ● ● ● ●
CEP-2020	SabreLite LED	35 / 8 3/4"	● ● ● ● ●
CEP-1990	MityLite 3N LED	8.9 / 5"	● ● ● ● ●
CEP-2330	M6 LED Light	41 / 5 1/2"	● ● ● ● ●
CEP-8020	M8 LED	35 / 10 1/4"	● ● ● ● ●
CEP-2620	HeadsUP Lite	9 Low 14 Hi / 1 1/2"	● ● ● ● ●
CEP-2610	HeadsUP Lite	3 Low 28 Hi / 1 1/2"	● ● ● ● ●
CEP-2600	HeadsUP Lite	25 / 3 13/16"	● ● ● ● ●
CEP-2640	HeadsUP Lite	9 Low 21 Hi / 2 5/8"	● ● ● ● ●
CEP-2660	HeadsUP Lite	9 Low 44 Hi / 2 5/8"	● ● ● ● ●



HEAVY DUTY LIGHTS

Prod Code	Description	Lumin/Length	Colors
CEP-3600	Little Ed Alkaline 4AA	25 / 7 1/2"	● ● ● ● ●
CEP-3650	Little Ed Rechargeable	28 / 7 1/2"	● ● ● ● ●

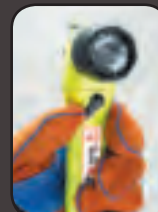

MEDIUM DUTY LIGHTS

Product Code	Description	Lumin/Length	Colors
CEP-2000	Super SabreLite	33 / 7 13/16"	● ● ● ● ●
CEP-1820	Pocket SabreLite	15 / 5 13/16"	● ● ● ● ●
CEP-1800	Super PeliLite	15 / 6"	● ● ● ● ●

WATERTIGHT PROTECTOR CASES

Product Code	Interior Dimension	Exterior Dimension	Colors
CEP-1120	7 3/8" x 4 7/8" x 3 1/16"	8 1/4" x 9 11/16" x 4 7/8"	● ● ● ● ●
CEP-1200	9 3/8" x 7 1/4" x 4 1/16"	10 5/8" x 6 9/16" x 3 9/16"	● ● ● ● ●
CEP-1300	9 3/8" x 7 1.4" x 6 1/8"	10 5/8" x 11 5/8" x 6"	● ● ● ● ●
CEP-1400	12" x 9 1/16" x 5 3/16"	13 3/8" x 6 9/16" x 3 9/16"	● ● ● ● ●
CEP-1500	17" x 11 7/16" x 6 1/8"	18 1/2" x 14 1/16" x 21 1/4"	● ● ● ● ●
CEP-1600	21 3/4" x 16 13/16" x 7 7/8"	24 1/4" x 19 7/16" x 8 11/16"	● ● ● ● ●
CEP-1750	50 1/2" x 13 7/16" x 5 1/4"	53" x 17 7/16" x 6 1/16"	● ● ● ● ●
CEP-350	20" x 20" x 20"	22 1/2" x 22 7/16" x 3 9/16"	● ● ● ● ●



Many other sizes available.
Optional pull straps and wheels.
Optional padded dividers.



Extra Protection
Pick 'N' Pluck™ foam allows
you to customize the interior
according to your gear.



CEP is your "One Stop Shop" for Environmental Products!
Same Day Shipment - 24 Hour Service

ULTRA DECONDECKS

Product Code

CEP-TACTICAL MODEL – DCON-6000

CEP-HOSPITAL MODEL – DCON-6010

CEP-NON-AMBULATORY MODEL – DCON-6020

**DOMESTIC
DISASTER
PREPAREDNESS**

TACTICAL MODEL – DCON-6000

- Replaces conventional containment pools — contaminated water is captured in deck sump and attached 55 gallon bladder.
- Deck and bladder capacity is 99 gallons.
- Use for chemical, biological, and/or radiological response.

HOSPITAL MODEL – DCON-6010

- Privacy shelter quickly attaches to DeconDeck.
- Supply hose and shower unit provided — warm water supply required.
- Dual bladders and deck combine to contain 165 gallons of liquid – nearly one hour of continuous use.

NON-AMBULATORY MODEL – DCON-6020

- Elevated deck allows contaminants to be separated from workers and patients.
- Includes hose and spray wand.
- Deck and bladder contain 88 gallons.
- Replacement bladders – Product Code CEP-2320.



ULTRA RESPONSE SHOVELS®



Product Code	Description	Dimensions
CEP-0401	Quick-Release Shaft and "D" Handle (Fits into 5 gallon or larger spill kits.)	15" x 10" x 3" Collapsed
CEP-0402	Quick-Release Telescoping Shaft (Fits into 20 gallon or larger spill kits.)	19 1/2" x 10" x 3" Collapsed
CEP-0404	Quick-Release Shaft, Polyethylene Scoop	37" Assembled



PORTABLE DECON WASTE POOLS

Product Code	Description	Dimensions	Capacity
CEP-DP-6	Decon Pool	62"ID x 78"OD	85 Gal. Capacity
CEP-DPP-96	6' Pool Ground Pad		
CEP-DPH-20	6' Pool Retention Hose		
CEP-DPI-5	Inflatable Collar Wash Pool w/Case	5'Dia x 13"High	120 Gal. Capacity
CEP-DPI-8	Inflatable Collar Wash Pool w/Case	8'Dia x 13"High	307 Gal. Capacity

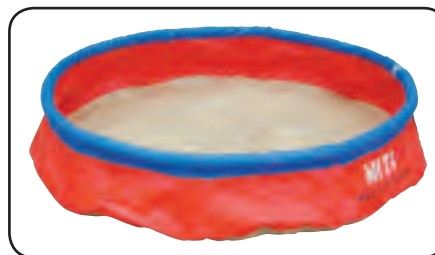

DPI-5/ DPI-8



DP-6

**QUICK & EASY
TO DEPLOY**

DECON CONTAINMENT BERMS

Product Code	Description	
CEP-DBI-1414	Std. Duty Inflatable Sidewall Decon Berm	14' x 14' x 7"D
CEP-DBI-1426	Std. Duty Inflatable Sidewall Decon Berm	14' x 26' x 7"D
CEP-DBI-1640	Std. Duty Inflatable Sidewall Decon Berm	16' x 40' x 7"D

- Standard Duty 10 oz. PVC.
- Also available in Heavy Duty 32 oz. PVC.

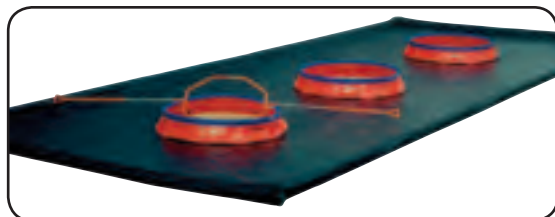

INFLATABLE

ENCLOSED DECON WASTE TANK

Product Code	Description	
CEP-TEWT-110	Enclosed Waste Tank	110 Gal.
CEP-TEWT-150	Enclosed Waste Tank	150 Gal.
CEP-TEWT-300	Enclosed Waste Tank	300 Gal.
CEP-TEWT-600	Enclosed Waste Tank	600 Gal.
CEP-TEWT-1200	Enclosed Waste Tank	1200 Gal.
CEP-TEWT-1800	Enclosed Waste Tank	1800 Gal.
CEP-TEWT-2500	Enclosed Waste Tank	2500 Gal.

28 oz. PVC coated rip-stop woven fabric.
Ideal for potable and non-potable water storage.

HQ
HIGHEST
QUALITY

**100-2,500 GALLON
STORAGE CAPACITY**



DECON-U-SHOWER

HQ
HIGHEST
QUALITY

Product Code	Description	Dimensions
CEP-DU-50	Portable DeCon "U" Shower includes bag	52" x 52" x 7'6"H Assembled Size

Containment pool sold separately.

• Output 6.33 GPM @ 30 PSI



DECON SPRAY HOOPS

Product Code	Description	Dimensions
CEP-DH40	DeCon Spray Hoop 2 Pieces	45"OD x 39"ID Two 43"-66" Extendable Handles
CEP-DH40-4P	DeCon Spray Hoop 4 Pieces	45"OD x 39"ID Two 32"-53" Extendable Handles
CEP-DHSB4	Storage Bag for DH40	
CEP-DHSB44	Storage Bag for DH40-4P	

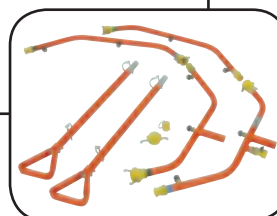
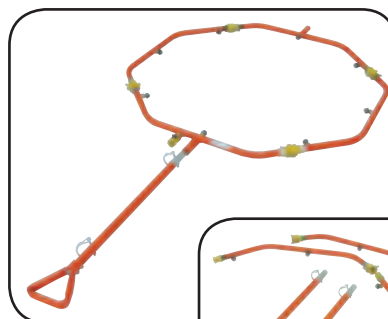
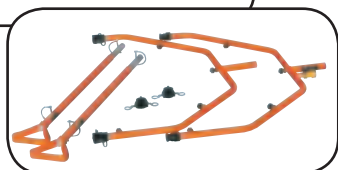
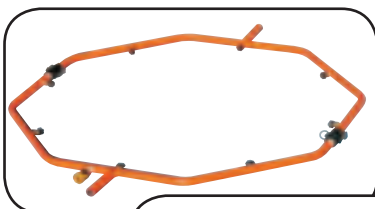

**BE PREPARED
FOR DISASTER!!**

QUICK ERECT DECON/EMERGENCY SHELTER

Product Code	Description	Dimensions
CEP-QE1014	Decon Shelter	10' x 14'
CEP-QE1020	Decon Shelter	10' x 20'
CEP-QE1025	Decon Shelter	10' x 25'



12 oz. White Rip-Stop fire retardant material.
Includes frame, cover, hardware,
2 vents, 1 window and 1 door.

Options:
Additional Door / Additional Window



SHELTER HEATER

Product Code	Description
CEP-HOT VENT PRO-70	Shelter Heater



- Heat output from 100°F to 250°F.
- 70,000 Btu system.
- Connect to any 8"-10" air hose duct.

**GENERATED HEAT
FOR INCIDENT
COMMAND**



PORTABLE HIGH PRESSURE SOAP INJECTOR

Product Code	Description	Capacity
CEP-FSI-1	H.P. Soap Injector	2 Gal Capacity

- Manually operated.
- High pressure.
- Foot pump with serrated foot treadle.
- Supply line hose: 3/8" x 10'
- Overcome line pressures to 1250 lbs.



DAT SERIES HAZMAT DECON SHOWERS

Product Code	Description	Weight	Dimensions
CEP-DAT2020S	Decon Shower, One Person, Full Size	80 lbs	7' x 7' x 8'H
CEP-DAT1010S	Decon Shower, One Person, Economy Size	45 lbs	3' x 3' x 8'H
CEP-DAT3060S	Decon Shower, Multiple Personnel, Large	185 lbs	13' x 20' x 9'H

- Portable, heavy duty construction
- Rapid deployment
- Multiple models/sizes available
- No pool to roll out - no parts to assemble
- High visibility interior incorporated into all DAT series showers

Incredible stability even in high wind conditions to 70 mph plus when properly tied down



STANDARD DECONTAMINATION SHOWER SYSTEM

Product Code	Description	Weight
CEP-HMK1101A	Standard Decontamination Shower System	95 lbs

- System includes: shower, pool, elevation grids and carry bags
- Unique quick-connects for fast assembly
- Six shower heads plus an independent hand-held sprayer
- Heavy-duty yet transports easily in two vinyl bags



PORTABLE DIAPHRAGM HAND PUMP

Product Code	Description
CEP-P-15	15GPM diaphragm Hand Pump Includes Female Nyglass quick Couplers and Mounting Board
CEP-PP15-IHA	10' x 1-1/2" Inlet Hose
CEP-PP15-OHA	20' x 1-1/2" Outlet Hose

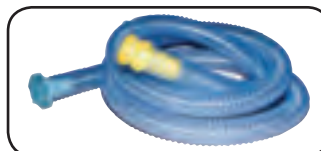

AEROSOL FILLER CRUSHERS, HYDRAULIC WASTE & DRUM COMPACTORS

Product Code	Description
CEP-DCRUSH55	Steel Drum Compactor – 60,000 lbs. force
CEP-AEROSOLV-5000	Aerosol Can Puncture/Recycle System
CEP-WASTECOMPACT250	Bulk Waste Compactor – 60,000 lbs. force

\$
SAVES
YOU
MONEY

HQ
HIGHEST
QUALITY



All CEP compactors are EPA certified and offer the highest level of compactor force. The aerosol puncture and recycle systems are all static resistant and ideal for proper aerosol disposal.

AEROSOL CANS DEPRESSURIZED

Product Code	Description
CEP-J-7	Can-Emiter
CEP-2001	V.O.C. Filter Kit
CEP-2002	Hose Kit with Drum Adapters

- After can is punctured, the liquid and propellant are expelled through the hose into the drum.
- Propellants escape through the vent in the lid or through the filter where hydrocarbons are absorbed.

Remains sealed at all times...and will accept all sizes of aerosol cans!



POLY TANKS & BULK TOTES

Product Code	Description	
CEP-PTANK350	Poly Tank	16" Manhole 350 Gallon
CEP-PTANK500	Poly Tank	16" Manhole 500 Gallon
CEP-PTANK1000	Poly Tank	16" Manhole 1000 Gallon



CEP's poly tanks and bulk totes are ideal for bulk liquid storage and transfer. All sizes are available.

HAZ MAT TRAILERS

Product Code	Description
CEP-UTRAIL16	16' Dual Axle-Bumper Pull Utility Trailer
CEP-UTRAIL20	20' Dual Axle-Bumper Pull Utility Trailer
CEP-ERTRAIL16	16' Dual Axle-Enclosed Response Trailer



HAZ MAT TRAILERS

Product Code	Description
CEP-ERTRAIL20	20' Dual Axle-Enclosed Response Trailer



CEP offers the finest line of bumper pull and enclosed emergency response trailers. All trailers are dual axle with anti-lock brakes, optional bumper or goose pull and rear or side doors and ramps.

CALL FOR A QUOTE ON A FULLY STOCKED EMERGENCY RESPONSE HAZ MAT TRAILER!

OIL TAINERS

Product Code	Description
CEP-OIL TAINER	385 Gal Used Oil Container The ideal double-wall tank with 110% secondary containment.
CEP-OILTAINER-200	200 Gal Used Oil Container Available Capacity 100, 150, 200, & 385 Gallons.
CEP-OILTAINER-150	150 Gal Used Oil Container Weather resistant and vented with hinged, lockable manway.
CEP-OILTAINER-100	100 Gal Used Oil Container Maintenance-free, won't rust, chip or dent. Easy to clean with soap and water.



- Translucent "Safety Yellow" containment tank for easy routine inspection.
- Large Sink with debris screen and removable debris strainer.
- Automatic overflow shutoff.
- Oil level monitoring gauge.
- 2" external quick-release drain coupling.
- Made of 100% Recyclable Polyethylene.
- Meets the latest EPA standards for used oil storage containers CFR 40-279.22

IN-LINE MULTI MANIFOLD

Product Code	Description
CEP-MM15-3	1-1/2" Inlet / 3 Valve Outlet
CEP-MM15-6	1-1/2" Inlet / 6 Valve Outlet
CEP-MM25-3	2-1/2" Inlet / 3 Valve Outlet
CEP-MM25-6	2-1/2" Inlet / 6 Valve Outlet

NH threaded rocker lug inlet couplings are standard.

Quickly connect standard 3/4 inch hose to hydrants, fire hoses, or fire apparatus.

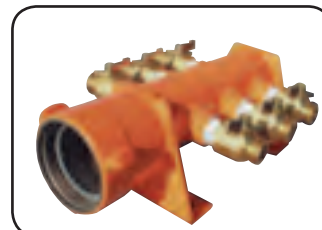

HIGH VOLUME PUMPS

Product Code	Description
CEP-D75	Selwood High Volume Pump 5HP, 264GPM
CEP-D100	Selwood High Volume Pump 8.7HP, 528GPM
CEP-D150	Selwood High Volume Pump 38HP, 1672GPM
CEP-D200	Selwood High Volume Pump 56HP, 2640GPM

- Self prime
- Environmentally friendly
- Indefinite dry running
- Oil immersed mechanical seal
- Super silent from 58db



POSITIVE DISPLACEMENT PUMPS

Product Code	Description	
1 CEP-PD50	Selwood Simplite Diaphragm Pump, general purpose	1HP, 48.5GPM
2 CEP-PD75	Selwood Spate Pump	3.3HP, 132GPM
3 CEP-PD100	Selwood Spate Pump	8HP, 339GPM

- Unique auto self priming.
- Environmentally friendly.
- Indefinite dry running.
- Handles oils and sludges.
- Simple maintenance.



SOLIDS HANDLING PUMPS

Product Code	Description	
1 CEP-S150	Selwood Seltorque Pump	32HP, 1408GPM
2 CEP-S200	Selwood Seltorque Pump	56HP, 2200GPM
CEP-S300	Selwood Seltorque Pump	106HP, 4843GPM

- Seltorque pumps for solid handling.
- Auto self priming.
- Environmentally friendly.
- Indefinite dry running.
- Oil immersed mechanical seal.



HOW TO ORDER



Distributed By

WESTECH RIGGING SUPPLY

Visit Us Online at: www.WestechRigging.com

Call Us Toll Free at: 800-442-7475

Call Us or Visit Our Stores: Monday - Friday, 8:00am - 5:30pm Pacific

4140 West 11th Avenue
Eugene, Oregon 97402

2439 McGilchrist St SE
Salem, Oregon 97302

WARRANTY INFORMATION

Information provided with respect to CEP products is based on testing and data believed to be accurate; however, the reliability of that information is not guaranteed. All sizes in this catalog are nominal. Pad thickness is measured at time of manufacture and used for comparative reasons.

Disposal.

Fluids absorbed by CEP products will not be rendered less hazardous, less toxic, or less flammable and, when absorbed, will remain in their original state. Therefore, handle, store, and dispose of CEP products after use with the same caution as you would the original fluid. Products must be disposed of in compliance with local, State and Federal regulations. Because various fluids absorbed may be of a toxic or hazardous nature, CEP does not recommend disposal procedure.

Exclusion of Warranties.

CEP products are sold without implied warranty of merchantability or fitness for particular purpose, and excluding all other warranties, expressed or implied.

Damages.

CEP is not liable for damages of any type (whether direct, consequential, incidental or special) arising out of or in connection with, the manufacture, sale, delivery, handling or any other use of CEP products. CEP's only obligation is to replace any CEP product proved to be defective.



CEP is your "One Stop Shop" for Environmental Products!
Same Day Shipment - 24 Hour Service

CEP

How to Order



Distributed By

WESTECH RIGGING SUPPLY

Visit Us Online at: www.WestechRigging.com

Call Us Toll Free at: 800-442-7475

Call Us or Visit Our Stores: Monday - Friday, 8:00am - 5:30pm Pacific

4140 West 11th Avenue
Eugene, Oregon 97402

2439 McGilchrist St SE
Salem, Oregon 97302



Please Recycle